The Fort Wayne Sentinel.

ESTABLISHED 1833. MONDAY, MAY 13, 1889. PRICE TWO CENTS

Geo. DeWald & Company.

Now will be found a good time to lay in your stock of

WHITE GOODS.

The past few days has given us a few hints of what we may expect during the Summer. Best Stock in the city to select from.

GEORGE -|- DEWALD

—AND—

COMPANY,

Calhoun and Columbia Sts

Hurry Up?

If you want any of those beautiful Pansies, only 30c per dozen, at Markey Brothers' Green House, corner West Jefferson and Ewing streets. Fine tomato plants 10c per dozen. 11-2t

Maple Leaf Chewing Gum has no equal.

Clairvoiant.

Madame Fletcher, of Boston, will tell you the past, present and reveal the future. Satisfaction guaranteed. Prices 50c and $1. 142 East Wayne St. 9-6t

Now is the time to plant Geraniums, Verbenas, Coleus, &c., you will find a full stock of bedding plants at Markey Brothers' Green House, corner West Jefferson and Ewing streets. 11-2t

Stewart & Hahn.

Have just received a Full Line of Black Chantilly Laces.

A Full Line of Hem Stitched Swiss Flouncings in the most beautiful designs.

Also, 75 pieces of Satin Edge all Silk Gross Grain Ribbons, 22-width, in all the Newest Shades, that we will sell this week for 25c per yard. This is one of the Greatest Bargains we have ever offered in Fort Wayne.

Ten pieces of Scrim, reduced to 3c per yard,

Lonsdale, Fruit of the Loom and all the popular brands of Muslins, at the Lowest prices in the city.

STEWART

AND

HAHN.

The Boston Store.

A CHURCH IN RUINS.

The Polish Catholic Church at Milwaukee is Burned—Fires at Other Places.

MILWAUKEE, Wis., May 13.—St. Joseph's Polish Catholic church, south of here, was destroyed by fire last night. How the fire started is not known. It was discovered about 11 c'clock. The church was one of the largest in the city. The loss is between $30,000 and $40,000. The church was erected only last summer. Two weeks ago, a chime of bells was added at a cost of $2,100.

CANDO, Dak., May 13.—The Canfired block was destroyed by fire yesterday afternoon. The general stock of goods of Canfired & Co., the hardware stock of J. S. Careeres and the furniture stock of George J. Hagkee were burned. The total loss is $14,000.

WITCHITA, Kan., May 13.—The drug store of Paul, Jones & Co. was destroyed by fire this morning; loss $20,000, partly insured. The fire originated from the explosion of a lamp in the rear part of the room.

DESPERATE PRISONERS.

They Attack the Sheriff and Make a Bold Fight for Liberty.

VINCENNES, Ind., May 13—The sheriff yesterday was attacked by two prisoners in the jail, Tom Huffman and John Scott. When giving them breakfast Scott got out, but after several minutes of the most desperaie fighting the sheriff over-powered Huffman and threw him into the cell. An hour's chase resulted in the capture of Scott, and he was brought back. In the hand-to-hand melee the sheriff had most of his clothing torn from him but was not injured.

Navigation on the Mississippi.

EUA CLAIR, Wis., May 13.—Reports come from Wabasha of serious obstruction to navigation on the Mississippi by the new system of running logs destined for Mississippi river mills into West Newton slough on the Minnesota side instead of rafting them from the Wisconsin side.

ATKIN, Minn., May 13.—Navigation on the upper Mississippi from Grand Rapids to Atkins is completely blockaded by a large cedar log jam, which extends for miles in tiers ten high. All drives are hung up, and it will take several hundred men a week or more to break the jam.

An Operator Suicides.

NEWBURG, N. Y., May 13.—Charles Stewart, twenty-two years old, assistant operator at the Western Union telegraph office, in this city, committed suicide, this morning, by shooting himself through the heart. He had been out for his usual morning work. He returned home, went to the bath room, locked the door and put an end to his existence. He was one of the most respected young men in the city, and his sad ending has created great surprise in the community.

A Murderous Husband.

ANDERSON, Ind., May 13.—Wm. Keller lay in wait in a dark alley Saturday night for his wife, who had been compelled to leave him on account of his cruelty, and as she was passing, attacked her with a knife, cutting four gashes in her throat. He then fled and has not been apprehended. The woman is dying, and it is believed that Keller committed suicide.

The President at Home.

FORTRESS MONROE, Va., May 13.—President Harrison arrived here yesterday morning, and was saluted by the fort. He attended church in the garrison with Senator Hawley.

WASHINGTON, May 13.—The United States Dispatch with the president and party on board, arrived at the navy yard at 3:20 p. m.

A Sad Mistake.

SPRINGFIELD, Mass., May 13.—James B. Smith, local editor of the *Republican*, was shot and instantly killed, this morning, by his brother-in-law, who mistook him for a burglar. The latter is overwhelmed with grief.

California's Pedestrians.

SAN FRANCISCO, May 13.—The walking match at 1 o'clock this morning was: Vint, 270; Hawarth, 288; Guerruro, 292; Albert, 328; Campani, 240; Peterson, 275; Klatt, 265; Crosseir, 259.

Dr. Cronin.

CHICAGO, May 13.—The news from Toronto to the effect that Dr. Cronin has been seen and interviewed there is not believed by many of the doctor's friends here.

The Weather.

WASHINGTON, May 13.—Indiana—Cloudy weather and light rains; easterly winds becoming variable; slight changes in temperature.

A BAD MAN ABROAD.

George Merz, an Ex-Convict, Uses His Pistol With Murderous Intent.

George Merz, a young man about twenty-three years of age, seems to be longing for the iron cage again.

He has done a term in the penitentiary north for robbery and will go back for the summer as soon as the officers can put hands on him.

Merz, some time ago, married Mrs. Golicke, wife of William Golicke, who died from the effects of a blow at the hands of Jerry Shoaff.

Yesterday he loaded himself with liquor and going to the old apple orchard saloon created a row. His first act was to pull from his pocket a pistol and send a bullet into a vessel from which Michael Harrison was sipping beer.

The ball shattered the cup on the very lips of the frightened Mike and Merz was let go.

He next went to Geistdorfer's saloon, on East Main street, and going up stairs, sought a Mrs. Deno, who rooms there. He wanted the woman to accompany him but she declined.

The young ruffian whipped out his pistol and shot squarely at the woman's head. The bullet went close enough to almost mark her face and buried itself in the wall.

Mrs. Deno fled screaming from the room and the desperado made a hasty retreat.

All night Sheriff Viberg and his deputy, Mr. Wilkinson, sought Merz, but in vain, for he still eludes arrest.

MERZ LOCKED UP.

This noon Sheriff Viberg succeeded in catching Merz and the young man is now in jail. The grand jury will attend to his case.

A CHURCH BLESSEDr

The Pretty Monroeville Chapel Dedicated With Much Ceremony.

Yesterday, at Monroeville, Rt. Rev. Bishop Dwenger dedicated the handsome new Catholic church recently completed and furnished with much taste.

The services, as is the custom, were exceedingly impressive, and a retinue of clergymen attended the distinguished prelate in the ritual.

The bishop also preached a magnificent sermon to as many people as could assemble in the edifice. He gave to them the mission of the Catholic church, and announced its doctrines after the manner that has won for him wide fame and a reputation as one of the greatest pulpit orators of the west on mission themes.

The Catholic Knights of Decatur were present in uniform, as were the Knights of St. Charles and the Legion from this city, headed by the First Regiment band.

The societies made a parade in the afternoon and Mr. Michael Baltes was chief marshal.

There was a great throng of visitors from all points east and west along the Pittsburg road and a big party went from this city. Dinner was served to the visitors beneath a canopy in the church yard and in preparing this feast and dispensing it the ladies of Monroeville did themselves rare honor. It was never excelled.

Mr. J. B. Niezer and Mr. Ed Finan did much to entertain and care for visitors all day. Mr. Niezer's elegant home was open all day to his friends.

The whole people down there contributed to the success of the day and will always be remembered for their magnanimity.

THE FIRST WHIRL.

Mayor Harding is Confronted by Six Offenders.

The new mayor, Mr. D. L. Harding, held his first police court this morning.

Six offenders, all plain drunks, bowed to his honor, in this order: John Sharon, Harry Montz, Emerson Hays, John Bryon, Sam Bloomhuff and John Brown.

The mayor assessed a fine of $10:25 against each of the offenders after the usual manner, accepting the appearance of policemen for two of the parties who gave cash bail for their security as his predecessors did and for which Mayor Muhler was criticised by the *Daily News* and *Gazette*.

Mayor Harding is accustomed to court proceedings and the morning was devoid of special features.

Three of the offenders went to jail.

There will be a special meeting of the S. of *O.* R. C. at their hall, Wednesday, May 15, at 2 p. m. Business of importance. BY ORDER OF COMMITTEE.

Mr. John W. Palmer opened the Palmer house at Lake Maxinkuckee today.

AN ENTERPRISING CLERK.

His Employer Leaves Him in Charge of His Jewelry Store and He Skips Out With $35,000 Worth of Jewels.

SALIDA, Col., May 13.—While Mr. L. Cornwall, a jeweler of this place, was on a visit to the town of Monarch, last Friday, a young Jew, named Strauss, who had been left in charge of the store and business, packed up $35,000 worth of jewelry and left the town on a freight train taking his plunder with him.

He has been traced by officers to Pueblo and is trying to escape in an easterly direction. Several officers are after him. He came from St. Louis and has worked in most of the western cities.

A BIG SUIT

Involving $2,000,000 Decided in the United States Supreme Court.

WASHINGTON, May 13.—The supreme court of the United States to-day rendered a decision in one branch of the celebrated Mira Clark Gaines litigation. A suit was brought by Mrs. Gaines some years ago for an amount approxamating $2,000,000 the income derived by the city of New Orleans from the property willed her by her father, the title to which was for a long time in dispute, and for about $560,000 interest on this income.

On the death of Mrs. Gaines in 1887, the prosecution of this suit was continued by her heirs. A judgement was expected more than two years ago, but the decision of the court has been delayed. The court to-day affirmed the judgment of the lower court as far as it related to the income from the improved property, $576,777, and interest, but disallowed that part of the judgment awarding $1,348,000 for revenue on the unimproved property.

In the habeas corpus case of Alisian Saum, brought up from the United States district court of Colarado, the court decided that the proceedings in contempt were properly brought and that the applicant for relief must serve out his term of one year in the county jail.

In the case of Char Chosa Pine, a suit brought to test the constitutionality of the Scott Chinese exclusion bill was also decreed. It affirms the power of the supreme court to abrogate a treaty and affirmed the validity of the Scott exclusion Chinese bill.

In the case of Hans Neilson, of the territory of Utah, the supreme court granted the writ of habeas corpus which was asked.

PROMINENT DEATHS.

One is the Mother of Anna Dickenson and the Other a Wealthy Banker.

PITTSTON, Pa., May 13—Mrs. Mary E. Dickenson died yesterday at her home in West Patterson, at the age of ninety. She was the mother of Susan E. Dickenson, the writer and the well known lecturer Anna Dickenson.

NEW YORK, May 13.—Amos Calling, of the banking firm of Jamison, Smith & Calling, died yesterday of heart disease. He leaves a fortune of $1,500,000.

LANCASTER, Pa., May 13.—The condition of General Simon Cameron is said to be much better to-day, and his friends anticipate his early and complete recovery.

NEW YORK, May 13.—A. H. Chatfield dropped dead to-day, at Courtland and Church street. He was stopping at the Fifth avenue hotel.

THE NEW TREASURER.

Hon. J. N. Huston, of Indiana, Assumes His Duties as Treasurer of the United States To-day.

WASHINGTON, May 13.—Mr. Huston assumed the duties of treasurer of the United States this morning. He took the oath of office on Saturday. The count of tons of silver in the vaults began soon after Mr. Huston became treasurer.

Ex-Treasurer Hyatt is in New York settling the accounts of the late Judge McCue, who died while holding the office of assistant treasurer there. Mr. Hyatt will return to Washington tomorrow.

Col. Asa S. Matthews, of Illinois, the new first comptroller of the treasury, was sworn in this morning and immediately assumed the duties of the office.

Would-be Train Wreckers Arrested.

CANTON, O., May 13.—Detective Morris, of Pinkerton's agency, has arrested Tom Sadler, a convict paroled from the Ohio penitentiary, on the charge of attempting to wreck the vestibule train on the Pittsburg, Fort Wayne and Chicago railroad near this place. Rails and ties were strapped to the track, but discovered by farmers in time to prevent a collison. Another man was arrested, whose name is withheld for fear that its publication would give warning to others whom the officers hope to reach. Sadler was sent to the penitentiary for complicity in a murder here.

An Historic Cottage Sold.

LONG BRANCH, N. J., May 13.—The cottage at Elberon, in which President Garfield died, was sold at public auction to-day, under foreclosure.

Maryland's Jockey Club.

BALTIMORE, Md., May 13.—The semi-annual meeting of the Maryland jockey club was held this morning. The old board of directors, with ex-Governor Bowie as president, was re-elected.

A Grief-Stricken Mother.

CHARLESTON, W. Va., May 13.—While Mrs. John Blankinsop was crossing a railroad trestle near this city, last evening, carrying her baby in her arms, she accidentally tripped and in trying to save herself she let the child fall. It passed through the ties to the bed of the stream and was killed.

STOLE A WATCH.

A Jockey Who Was Not as Honest as He Should be.

Jack MacAuliffe, a jockey, had engaged himself to the Messrs. Centlivre.

He was to lodge with Mr. Tom Hunt, but his house being crowded, the young man was sent to the boarding place of John Lassus, on the north side.

Last night MacAuliffe robbed his room-mate, a Nickel Plate section man, of $25 and a watch and chain and skipped for parts unknown.

Death of Mr. Albert Garrison.

On Sunday, May 12, at 10:20 a. m., occurred the death of Mr. Albert Garrison, of 18 Colerick street, after a brief illness. The deceased was in his seventieth year, and the last sickness, which attacked him only about twenty-four hours before, was superinduced by debility and old age.

He was for forty years a resident of this city, and was for twenty-three years an employe in the blacksmith shop of the Bass foundry. As a workman, Mr. Garrison, while active in labor, was faithful and industrious; as a friend, generous and kind. He was, all in all, a good man, and many of his kind acts will perpetuate his name in the hearts of those who knew him well. A widow and three children survive him, the latter of whom are Mrs. Mary Atkins, John and Charles Garrison, the latter being an enginner on the Wabash road. The funeral will occur to-morrow at 2 p. m. from the late residence. Rev. S. A. Northrop officiating.

Death of Mrs. A. M. Tower.

This morning, at 6 o'clock, occurred the death of Mrs. Tower, the wife of Mr. A. M. Tower, a well-known machinist of the Pittsburg shops. The cause of her death was pneumonia. She had only been ill for a few days and her death was a sudden and severe blow to her husband and many friends. Mrs. Tower was thirty-two years of age and was a lady who was universally loved for her womanly graces by a large circle of friends.

LOCAL LINES.

Mr. Max Pottlitzer visited at Lafayette over Sunday.

Mrs. J. I. White returned from Chicago Saturday evening.

Mr. J. W. Sale and family Sundayed at Bluffton with relatives.

Charlotte Barkdall sues George Wageman for $700. Swayne & Doughman are attorneys.

A. H. Husten, chief clerk of the Union line under Col. F. N. Kollock, is at Cleveland.

There was a great game of ball on the Lindlag farm yesterday. Our artist is at work illustrating the same.

Hon. Sam Thanhouser, an interview with whom is published elsewhere, is in the city visiting Mr. M. Frank.

Oscar Johnson, messenger for the Fort Wayne Freight Agents association, is on duty again after a weeks sickness.

Judge O'Rourke sent the case of Catherine Frederickson vs. Jacob Hyser to Wells county on a change of venue.

Mrs. Mary Fleming, now on the staff of attendants at the feeble minded school, is in the city, a guest of the Aveline house.

Dr. J. M. Dinnen to-day received notice of his removal from the board of pension examiners to give place to Dr. B. S. Woodworth.

Edward Barnett, an engineer on the Crestline division of the Pittsburg, Fort Wayne and Chicago railroad, was struck by a stone thrown by an unknown person, and seriously injured.

A PLOT AGAINST THE CZAR

Is Unearthed Among the Military Officers of Russia and Many Arrests Have Been Made.

ST. PETERSBURG, May 13.—A conspiracy against the government, which implicates a number of military officers, has been discovered here by secret agents. Numerous arrests have been made, some of them being high officials. Incriminating documents have been seized and a number of dynamite bombs found.

RIOTOUS GERMAN MINERS.

BERLIN, May 13.—Emperor William has signified his willingness to receive a deputation from the striking miners of Westphalia. Accordingly three delegates from the strikers will be granted an audience to-morrow.

The troubles between the military and striking miners of Westphalea are increasing. A collision occurred to-day between them at Castrep, in which a body, composed of dragoons and lancers charged upon the strikers and dispersed them. All last night there was random firing in the vicinity of Luenr.

Most of the mines in the disturbed district are closed. The strike committee at Dortmonder composed of Bart. Schroeder and Seigel has issued a manifesto in which they declare that the strikers will not resume work until the fullest concessions to their demands are made.

A SENSATION AT PRAGUE.

PRAGUE, May 13.—A sensation has been caused here by the socialists who last night hauled down the royal standard from the tower and replaced it with a social flag. The affair is being inquired into.

A FIGHT IN PARIS.

PARIS, May 13.—A socialistic candidate was elected at a municipal election held at Narbonne yesterday. A serious fight occurred between the socialists and the other voters, after which the socialists paraded through the streets in triumph.

THE VICTIMS OF THE STORM.

APIA, Samoa, April 27.—Up to this time not over a third of the bodies of the victims of the great storm have been recovered. Captain Schoonmaker's body has been found and also those of Paymasters Arms and Roaches. The bodies of nearly all of the men belonging to the German gun boat Eber are still imprisoned in the wreck. Two deaths have taken place in the hospital recently, which increases the number of victims to 148.

TWO MEN KILLED

By a Falling Building, at New York City.

NEW YORK, May 13.—Shortly after noon to-day, a building at the corner of Spring and Wooster streets fell, killing two men. The victims are Patrick Gillan and James Josephs. Both men were laborers. Foreman Geo. Thomas was badly injured.

W. IRWING BROWN.

Death of the Well Known Mind Reader at New York.

NEW YORK, May 13.—Washington Irwing Bishop, the mind reader, died to-day. While giving an exhibition of his powers last evening at a club room he was stricken with catalepsy.

The Fort Wayne Business Men's Exchange.

The first regular meeting of the exchange in their new quarters, No. 98 Calhoun street, takes place this evening at 8 o'clock. The membership numbers the best men of our growing city, and it is hoped that with the new centrally located quarters the meetings will be well attended. When cities like Logansport, Lafayette, Wabash, and other smaller cities of Fort Wayne, can uphold a Business Men's Exchange, why cannot Fort Wayne, with all its wealth and resources such as few cities can boast of, and with natural gas at our doors, therefore let every member and his friend come to the meeting this evening. A better acquaintance with our business men is of itself a good feature of the exchange.

CHICAGO MARKETS.

CHICAGO, May 13.—Wheat: May, 84; June, 83; July, 79¼; August, 76¾. Corn: May, 34¼; June, 34¼; July, 34¼@35; August, 35¼. Oats: May, 22¼; June, 23; July, 23¼; Pork: May, $11.92½@11.95; June, $11.92½@11.95; July, $12.02½@12.05; August, $12.07½@12.10. Lard: May, $6.92½; June, $6.92½@6.95; July, $6.97½@7.00; August, $7.01½. Short ribs: May, $6.02½; June, $6.05; July, $6.10; August, $6.17½.

ROYAL

BAKING POWDER

Absolutely Pure.

This powder never varies. A marvel of purity strength and wholesomeness. More economical than the ordinary kinds, and cannot be sold in competition with the multitude of low test, short weight alum or phosphate powders. Sold only in cans. ROYAL BAKING POWDER CO., 106 Wall St., N. Y.

FOR SALE.

FOR SALE—One pair of good working mules, wagon and harness. Will sell mules separate or all together. Call on W. H. Bassett's dairy, one-half mile north of Eckert's packing establishment. 11d2t-15w2t

FOR SALE—One of the finest residence properties in Fort Wayne. Fine barn, water improvements, good cistern and well. House fitted with modern conveniences, bath rooms, furnace, etc. Particular reasons for selling. Inquire at this office. 10-tf

WANTED.

WANTED—An energetic practical man as superintendent for hub and spoke business, by a company about to erect works in Michigan, backed by large capital and timber at nominal cost. Would be required to purchase a small interest as evidence of good faith. Address, F. L. G., Sentinel office. 13-6t

WANTED—Reliable local and traveling salesmen. Positions permanent. Special inducements now; fast-selling specialties. Don't delay. Salary from start. BROWN BROS, Nurserymen, Chicago, Ill. mch30-eod3m

WANTED—Manufacturing book firm want energetic man at Fort Wayne, immediately, who can command $500, cash. 255 Wabash avenue, Chicago. 11-4t

FOR RENT.

FOR RENT—Furnished room 149 Griffith St. By H. C. Schrader, 46 Harrison St. 11-3t

SHE'S A HUMMER!

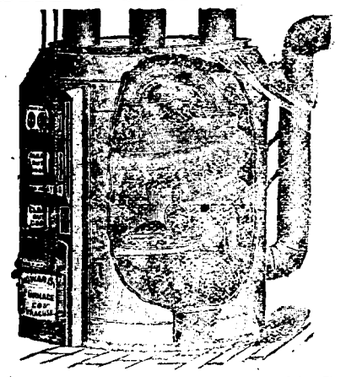

The above cut represents the HOWARD FURNACE, which obtains by its construction, advantages over all others. It is the most Scientific, Practical and Simple heater yet produced. It has the largest radiating surface, wherein the heat is circulated around and contained in the furnace instead of passing directly into the chimney. This furnace does not burn over one ton of coal a month in the coldest weather and in some instances less. This furnace will also heat by means of hot water, thereby reaching distant rooms where hot air cannot. It is low down and can be set in the lowest cellar and still allow hot air pipes to be taken from the top instead of the side of the casting as in all other furnaces. JOHN PRESSLER, 71 East Columbia street.

This furnace consumes but one ton of coal per month in the coldest weather.

SIMPLE! DURABLE! CHEAP!

WARWICK BICYCLES.

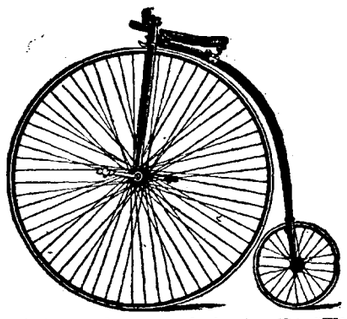

Before you buy a wheel examine the "Warwick" and the "Springfield Roadster" or "Volant Safety" (low patern)—as good a wheel for $115 as you will get of other makes for $135. Fully as durable and as easy riding. See the line of them at MORGAN & BEACH'S, a18-1m FRED BEACH, Jr., Agent.

We have now a very complete assortment of,

MANTLES AND TILE GOODS,

Which we are selling at low prices. Also,

HOT AIR FURNACES,

For Coal, Coke and Wood—the most desirable in the market.

CARTER & SON.

No. 29 Clinton Street.

W. D. KYLE & CO.

DEALERS IN

DEAF

Fort Wayne Sentinel.

E. A. K. HACKETT, Editor and Proprietor.

MONDAY, MAY 13, 1889.

MR. JOHN C. NEW was banquetted on his arrival at London.

MR. HUSTON, of Indiana, succeds Treasurer Hyatt as United treasurer to-day.

FRANK W. PALMER, the newly appointed public printer, took his place to-day.

THE recent rains have redeemed the growing crops and agriculture presents a better phase than ever.

THE horde of office-seekers is growing less at Washington, but the woods of the nation are full of them.

GERMANY has a higher protective tariff than the United States, and 40,000 German laborers are out on a strike.

THE democrats of Kentucky hoist again at the mast-head the banner of tax reduction through tariff reform.

MR. CLEVELAND says that he did not ask President Harrison to appoint his friend Thompson, of South Carolina, a member of the civil service commission.

HON. JOSEPH E. MCDONALD and Hon. Si Sheerin, of this state, are prominently mentioned as successors to the late W. H. Barnum, chairman of the democratic national committee.

THE local ministers are taking hold of the Sabbath question in a manner to expel any doubt as to the position of the Christian people of Fort Wayne on the question of its rigid observance.

THE striking miners in Westphalia are being shot down by the German troops for not dispersing when ordered to do so. They are not allowed to meet and consult in common interest.

EX-SENATOR SAUNDERS, the father-in-law of Russell Harrison, has been appointed a member of the Utah commission at a salary of $5,000 per year. This is indeed a family administration.

TWELVE hundred men have been laid off at the car shops in Pullman. They will probably have time to study the tariff question and its effect on the workingmen before they go to work again.

POSTMASTER GENERAL WANAMAKER says that when he took the office he was in favor of penny postage, but he is now convinced that the postage better remain at present rates, as swifter and more frequent deliveries can be made.

MRS. FANNIE HOLLYWOOD, mother of the Hollywood children, well known on the operatic stage, and widow of Dick Hollywood, the once noted champion, died yesterday morning, near Indianapolis. She was a remarkable woman.

BY a recent decision of the United States supreme court, if the drawer of a check upon a bank does not use proper protection to prevent alteration and the bank innocently pays the raised check, the drawer must stand any loss occasioned thereby.

THE oil boom at Terre Haute is assuming big proportions, the experts from the eastern oil regions, who hurried there during last week, having pronounced the oil to be of a superior quality and the well continuing its output with no diminution, there is a rush for land on which to sink wells. Not less than twenty stock companies are forming to sink wells. Indiana is rich in the good things of the earth.

GREAT interest is manifested in the territorial elections to-morrow. North and South Dakota will elect seventy-five delegates to the conventions to frame constitutions for the two new states. Those elected from North Dakota will meet at Bismarck on the 4th of July and frame a constitution for North Dakota, which will be voted on the 1st of October. On the same day that they elect delegates to the constitutional convention in South Dakota North Dakota also votes upon the question whether they shall abide by the old Sioux Falls constitution, or frame a new one. In case a majority of the voters are in favor of the old constitution then the delegates elected to assemble at Sioux Falls on the 4th of July will simply submit the amendments as to the boundary and change of name of the state of South Dakota, together with the entire constitution, which shall be voted on again on the 1st day of October. In case, however, the constitution is voted down on the 14th of May, then this convention shall frame a new constitution for South Dakota. There are some ten or fifteen candidates for senator in North Dakota. In South Dakota, Messrs. Moody, Edgerton and Pettigrew are chiefly spoken of, and two of the three will undoubtedly be elected. Ex-Governor Ordway is a candidate in North Dakota and he has a number of rivals.

Colonel Robertson Complimented.

Lafayette Courier.

President Harrison did a very commendable thing in appointing Colonel R. S. Robertson, of Fort Wayne, a member of the Utah commission. The office is worth $5,000 a year and the duties of the position are comparatively light. Owing to a combination of unfortunate circumstances, Colonel Robertson has been extremely unfortunate in his political career in Indiana, and the president's grateful acknowledgement of his services and manly worth is one of the most commendable acts of his administration.

A Wail From the Woods.

Terre Haute Gazette.

Poor old Fort Wayne. She has three rivers but no oil to pour on the troubled waters.

SAM THANHOUSER.

A Former Fort Wayne Citizen Chats About Affairs in General.

The Toledo *Bee* has this interesting gossip:

"Hon. Sam Thanhouser, of Garden City, Kan., is in the city, and is paying his brother-in-law, Councilman M. M. Eppstein, a short visit. The gentleman is just returning from Washington, where he has been having a little contest over the appointment of his successor as receiver of the Garden City land office. Like the good democrat that he is, on the incoming of the republican hosts, he signified his intention to the Kansas senators that he would quit as soon as a new man could be agreed upon. As is customary with the administration, an Indiana politician laid claim to the office, at which there was a veritable revolt, and Mr. Thanhouser will complete his term, which does not expire until next January. During the nearly four years he has held the office, over $9,000,000 have passed through his hands, and he possesses one of the best records in the service. A reporter had the pleasure to spend a short time with Mr. Thanhouser at Mr. Eppstein's residence last evening, and concluded that there was good reason for the citizens at Garden City to object to the removal of so genial and affable a gentleman. In reply to a question as to how the office seekers were making it at Washington, Mr. T. said the crowd was thinning out, though there were still a hungry horde in waiting for anything. He had become satisfied from observation that but few of the important office-holders over the country would be changed until the expiration of their terms. While in New York, Mr. Thanhouser called upon ex-President Cleveland, who he says has settled down to the practice of law, but is still firm in the belief that the policy of the democratic party, as put forth in its last platform, must be the policy of the government before the United States can measure up to its possibilities. On the appointment of his successor, Mr. Thanhouser will immediately embark in the banking business, having already made the necessary arrangements."

IN MEMORIUM

Of the Late Jesse Heaton.

OLIVE BRANCH LODGE, F. AND A. M., NO. 248, MIDDLETON, IND., MAY 8, 1889.

WHEREAS, it has pleased our Divine Master, in His providence to call our brother, Jesse Heaton, from labor to rest. In sorrow we bow to the mandate and yield our claims to his society, friendship and counsel to the call of Him who reigneth in wisdom, mercy and love. In common with all who knew our deceased brother we shall ever cherish as an incentive to noble action his character, his manhood and his charity and we shall esteem his life as an example worthy of emulation. He was a kind father, he had an abiding faith in the Christian religion, he walked worthily in the pathway that is illuminated by God's revealed word. He exemplified in his life the exalted teachings of our order, of which he has been a devoted and worthy member for forty years. He was for eighteen years master of this lodge and has always been its patron and zealous in its interests. Therefore, be it

Resolved, That in the death of Brother Jesse Heaton the community has lost a good man, the cause of Free masonary and this lodge a devoted adherent and worthy member, and his family a kind and indulgent husband and father.

Resolved, That we extend to his widow and children our sincere sympathy, and that a copy of these resolutions be transmitted to them.

Resolved, That these resolutions be spread upon the records and that, as a mark of esteem for our deceased brother and in token of our sorrow the lodge room be draped in mourning for a period of sixty days.

A. J. EMERICK,
FINLEY BRAM,
H. K. TURNER,
Committee.

It is a Curious Fact

That the body is now more susceptible to benefit from medicine than at any other season. Hence the importance of taking Hood's Sarsaparilla now, when it will do you the most good. It is really wonderful for purifying and enriching the blood, creating an appetite, and giving a healthy tone to the whole system. Be sure to get Hood's Sarsaparilla, which is peculiar to itself.

Miss Emily Faithful now gets a pension of $250 a year from the English government.

Forced to Leave Home.

Over 60 people were forced to leave their homes yesterday to call for a free trial package of Lane's Family Medicine. If your blood is bad, your liver and kidneys out of order, if you are constipated and have headache and an unsightly complexion, don't fail to call on any druggist to-day for a free sample of this grand remedy. The ladies praise it. Everyone likes it. Large size package 50 cents.

Of the fifty or more ambitious writers who have attempted to fill Josh Billing's shoes, not one has succeeded in attracting attention.

Was America Ever Discovered?

At the time when Columbus started in search of the New World, nearly every man, woman and child in Europe insisted that there was no New World to discover. When he came back, crowned with success, a large proportion of these good people adhered to their theory; and if they were alive to-day many of them would doubtless insist that America had never been discovered at all. A man will give up anything in the world more readily than a pet theory. For example, look at the individuals who still maintain that consumption is incurable. Dr. Pierce's Golden Medical Discovery has cured thousands upon thousands of cases, and will cure thousands more, but these people can't give up their point. Nevertheless the "Discovery" will cure any case of consumption, if taken in time.

EDITOR OF THE SENTINEL.—Please announce in the columns of your valuable paper that we are sole agents for St. Patrick's Pills, the most perfect cathartic and liver pills in the market. They not only physic, but cleanse the whole system; purify the blood and regulate the liver and bowels; they are vigorous but gentle in their action, and can always be depended upon. For sale by George H. Loesch.

Baths and Massage, Turkish and Russta Cabinet, Electro-Thermal and Napor, etc. Select patients only. Gentlemen 8 to 3 and 5 to 9. Ladies, 2 to 5 p. m. 74 Calhoun street. Take elevator. tf

Electric Belt Free.

To introduce it and obtain agents the undersigned firm will give away a few of their $5 German Electric Belts invented by Prof. Van der Wende, Pres. of the N. Y. Electrical Society, (U. S. Pat. 357,647) a positive cure for Nervous Debility, Rheumatism, Loss of Power, &c. Address Electric Agency, Box 178, Brooklyn, N. Y. Write to them to-day. 7-deod-45t-weow-15t.

G. R. & I. R. R.

Rome City for 1889—Excursion Season.

An elegant new station house, capable of protecting fifteen hundred people from sun or rain. The island has been improved, sleeping rooms overhauled, buildings painted, new restaurant and dance hall erected. All the old buildings have been painted, and with two dance halls, enlarged restaurant, with twenty-five new clinker boats added to the already large fleet there, makes Rome City the most attractive, cleanest and best resort for picnics or excursion parties in Indiana.

The lake is large; nicely wooded banks surround it, clean gravel or sand shores; no black muck or wild grass to prevent the landing of row boats at almost any point desired; while those desiring to view the beautiful waters, without partaking of the pleasure of boat-riding, can do so seated upon the lake's beautiful banks, nicely shaded, thus avoiding the hot rays of the burning sun.

For rates and dates apply at the office of P. S. O'ROURKE, 15-tf Superintendent.

A man in Pittsburg wanted to die and got another man to kill him. The other man got twelve years in the penitentiary for being too accommodating.

That Tired Feeling

That extreme tired feeling which is so distressing and often so unaccountable in the spring months, is entirely overcome by Hood's Sarsaparilla, which tones the whole body, purifies the blood, cures scrofula and all humors, cures dyspepsia, creates an appetite, rouses the torpid liver, braces up the nerves, and clears the mind. We solicit a comparison of Hood's Sarsaparilla with any other blood purifier in the market for purity, economy, strength, and medicinal merit.

Tired all the Time

"I had no appetite or strength, and felt tired all the time. I attributed my condition to scrofulous humor. I had tried several kinds of medicine without benefit. But as soon as I had taken half a bottle of Hood's Sarsaparilla, my appetite was restored, and my stomach felt better. I have now taken nearly three bottles, and I never was so well." MRS. JESSIE F. DOLBEARE, Pascoag, R. I.

Mrs. C. W. Marriott, Lowell, Mass., was completely cured of sick headache, which she had 16 years, by Hood's Sarsaparilla.

Everybody needs and should take a good spring medicine, for two reasons:

1st, The body is now more susceptible to benefit from medicine than at any other season.

2d, The impurities which have accumulated in the blood should be expelled, and the system given tone and strength, before the prostrating effects of warm weather are felt.

Hood's Sarsaparilla is the best spring medicine. A single trial will convince you of its superiority. Take it before it is too late.

The Best Spring Medicine

"I take Hood's Sarsaparilla for a spring medicine, and I find it just the thing. It tones up my system and makes me feel like a different man. My wife takes it for dyspepsia, and she derives great benefit from it. She says it is the best medicine she ever took." F. C. TURNER, Hook & Ladder No. 1, Boston, Mass.

"Last spring I was troubled with boils, caused by my blood being out of order. Two bottles of Hood's Sarsaparilla cured me. I can recommend it to all troubled with affections of the blood." J. SCHOCH, Peoria, Ill.

Hood's Sarsaparilla

Sold by all druggists. $1; six for $5. Prepared by C. I. HOOD & CO., Apothecaries, Lowell, Mass.

100 Doses One Dollar

Sold by all druggists. $1; six for $5. Prepared by C. I. HOOD & CO., Apothecaries, Lowell, Mass.

100 Doses One Dollar

IT MADE MOTHER STRONG

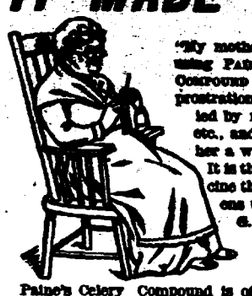

"My mother has been using PAINE'S CELERY COMPOUND for nervous prostration, accompanied by melancholia, etc., and it has done her a world of good. It is the only medicine that strengthens the nerves." G. H. BEERS, Orbisonia, Pa.

Paine's Celery Compound is of unequaled value to women. It strengthens the nerves, regulates the kidneys, and has wonderful power in curing the painful diseases with which women so often silently suffer.

$1 per bottle. Six for $5. At Druggists.

WELLS, RICHARDSON & CO., Burlington, Vt.

"I am in my 60th year. Have been afflicted in several ways—could not sleep, had no appetite, no courage, low spirits. I commenced using Paine's Celery Compound, and feel rested from the third day after taking it. I now have a good appetite and can sleep well. My spirits and courage are almost like those of a young man." S. C. KIDKAID, D. D., Gonzales, La.

Paine's Celery Compound

Strengthens and builds up the old, and cures their infirmities. Rheumatism, indigestion and nervousness yield quickly to the curative power of Paine's Celery Compound.

A Perfect Tonic and Invigorator, it GIVES NEW LIFE.

"I am now 69 years old and have tried several remedies, but none had any effect until I used Paine's Celery Compound. I feel entirely different for the short time I have used it. I can walk nearly straight, sleep sound and well, and feel as though there was new life and energy coming into my whole system." H. MYLIUS, Cleveland, Tenn.

DIAMOND DYES *True to Name and Color. Nothing can Equal Them.* | YOUR BABY *will be rosy, plump and merry if given LACTATED FOOD.*

L. O. HULL,

WALL PAPER

And Ceiling Decorations

In every quality from the cheapest to the best. Call and examine goods whether you want to buy or not. We offer you first, courteous treatment; second, the lowest prices; third, the greatest variety. We are recognized leaders in the

ARTISTIC DECORATION OF WALLS AND CEILINGS!

We can show you finer WORK than any firm in the city, and more of it than all others put together. When we complete a handsome piece of decorating, the would-be decorators send up their voices in duo us, "me too," "me too," and then try to copy our work. "Imitation is the sincerest flattery," but it takes time even to imitate. Hence, they give you now the style of papering and decorating we did last year. We give you new styles and charge no more than parties who try to learn the art of decorating at your expense, by experimenting on your work.

Lincrusta Walton, Papier Mache, Artists' Materials, Window Curtains, Paints, Oils, Brushes, Glass, Paper Hanging.

HOUSE, SIGN & FRESCO PAINTING.

90 Calhoun Street, Fort Wayne, Ind

TELEPHONE, 285.

STANDARD MEDICAL AND SURGICAL INSTITUTE

For the Treatment of All Diseases.

PHYSICIANS AND SURGEONS:

DR. J. W. YOUNGE, DR. E. H. HAAS, DR. J. S. BLENKER, DR. W. L. SCHULTZE, DR. N. B. SMITH.

No. 210 CALHOUN STREET. - FORT WAYNE, IND.

New Advertisements.

BONANZA to AGENTS SAMPLES FREE Both sexes. Write now GEO. A. SCOTT, New York City

AGENTS WANTED.—Permanent employment and good salary or commission. Address A. D. PRATT, Nurseryman, Rochester, N. Y. May 23

PARKER'S HAIR BALSAM

Cleanses and beautifies the hair. Promotes a luxuriant growth. Never Fails to Restore Gray Hair to its Youthful Color. Prevents Dandruff and hair falling. 50c. and $1.00 at Druggists.

HINDERCORNS.

The only sure Cure for Corns. Stops all pain. Ensures comfort to the feet. 15c. at Druggists. Hiscox & Co., N.Y.

ARE YOU CONSUMPTIVE

Have you Cough, Bronchitis, Asthma, Indigestion? Use PARKER'S GINGER TONIC. It has cured the worst cases and is the best remedy for all ills arising from defective nutrition. Take in time. 50c. and $1.00.

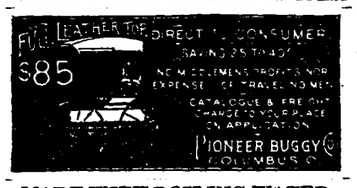

MADE WITH BOILING WATER.

EPPS'S

GRATEFUL—COMFORTING

COCOA

MADE WITH BOILING MILK.

HIRES

ROOT BEER

The most APPETIZING and WHOLESOME TEMPERANCE DRINK in the world. TRY IT.

Ask your Druggist or Grocer for it.

C. E. HIRES, PHILADELPHIA.

HIMROD'S CURE for ASTHMA

Catarrh, Hay Fever, Diphtheria, Whooping Cough, Croup and Common Colds.

Recommended by Physicians and sold by Druggists throughout the world. Send for Free Sample.

HIMROD MANUF'G CO., SOLE PROPRIETORS, 191 FULTON ST., NEW YORK.

CHICHESTER'S ENGLISH PENNYROYAL PILLS

M. E. RIEDEL,

ARCHITECT,

ABOVE SCHANZ'S GALLERY.

112 CALHOUN ST. - FORT WAYNE, IND.

The Oldest Firm and Most Reliable in the City,

Wing & Mahurin,

ARCHITECTS!

27 Calhoun Street. jan 29-6mo.

FRANK B. KENDRICK,

ARCHITECT,

138 CALHOUN STREET,

FORT WAYNE, - - - - - - - INDIANA

J. C. PELTIER,

Undertaker & Embalmer,

17 WEST WAYNE ST.,

Telephone No. 174 - - - Fort Wayne, Ind

JAMES MADDEN,

PLUMBER,

Steam and Gas Fitter,

101 Calhoun Street,

Next door to Y. M. C. A.,

FORT WAYNE, - - - INDIANA

A. F. GESSLER,

DEALER IN ALL KINDS OF

FRESH, SALT

—AND—

SMOKED - MEATS,

60 East Main Street.

He has just placed new machinery in his establishment and is now prepared to make the finest Sausages in the market. Dressed Poultry and Home-made Lard for sale. 24-1yr.

NEW ADVERTISEMENTS.

LADY AGENTS

NEED FOR THEM FOR SELLING

Mdm. McCABE'S Celebrated Corsets.

None sell better. Satisfaction guaranteed.

ST. LOUIS CORSET CO., ST. LOUIS, MO.

HOPTONIC

A WONDERFUL COMBINATION OF PEPTONIZED BEEF, HOPS & MALT. Being the ONLY KNOWN PREPARATING for imparting PURE ALBUMEN To the Body.

Hoptonic is an absolute cure for **Nervousness, Insomnia and General Debility.** For Debilitated men; for Enfebled Women; for Delicate Children; for all who need Strength, "Hoptonic is a Blessing." Price $1.

Mr. O. P. Ellis, 817 Jefferson street, Peoria, Ill., says: "The bottle of Hoptonic that Dr. J. W. Powell prescribed for me has made another man of me. It has strengthened me very much and given me a splendid appetite."

Mr. J. M. Dodge, Peoria, Ill., says: "Hoptonic has done me more good than all the medicine I have taken for five years. I can now eat anything I want without any symptoms of Dyspepsia. You cannot recommend it too highly and you are at liberty to refer to me."

Rev. S. Graves, Pres. Atlanta Baptist Seminary, Atlanta, Ga., writes: "I am persuaded that in cases of debility from overwork, or otherwise, especially in the Spring of the year, it is a valuable remedy."

For sale at Thieme & Gross' and at Meyer Brothers drug store.

LONG LIFE.

There is nothing in the world more generally desired than long life, yet the majority of people put off caring for their health—not because they are really careless, but because we live our lives at such a pace we have not time to give the subject sufficient thought until we receive a reminder in the shape of a severe illness.

Then, too, we are constantly bewildered by the various schools of medicine, and the physicians who represent them, and often blunder in our choice of a doctor.

If people only knew that the very best health-keeper, life-preserver and disease preventer that has yet been discovered, is simmered down into a concentrated and very palatable form in the shape of New Style Pleasant Taste Vinegar Bitters, they would not hesitate a moment to try it.

But they do not know. How can they know, when so many not only worthless, but positively injurious drugs are constantly flooding the market under various names and guises, that the New Style Vinegar Bitters is as bad as any of them?

They do not know, of course, unless they have the courage to try the New Style. It straightens out a tangled-up system in a very short while, and those who buy it once buy it always.

Why don't you try it, reader? It is sent out by a responsible house, and is exactly as represented. It costs but a dollar for a very large bottle. Try it once and you will never be so glad of anything in your life. Your druggist may not have it, but he will order it for you. Be sure it says New Style Pleasant Taste on carton and bottle before you take it. Try it, and you will feel happier than if you had found a gold mine, for it really is a mine—of health.

Free from alcohol and opium; composed of expensive herbs and roots, with fine, delicate flavoring.

Send for a beautiful book free.

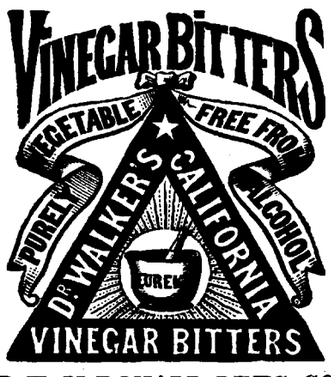

R. H. McDONALD DRUG CO., Cor. Washington & Charlton Sts., NEW YORK CITY.

SEVENTH POINT

You should read THE CHICAGO DAILY NEWS because *you can afford it.* Price doesn't stand in the way. It's really the cheapest thing on earth. One cent means practically nothing—until you spend it. Then you may make it mean a great deal, according as you invest it. A thing is cheap if it costs little, and is worth much. THE DAILY NEWS is like a telegraph from the whole world to your brain. To keep it in constant working order costs you but one cent a day. That's why it's cheap—because it renders a great service for an insignificant price.

Remember—Its circulation is 220,000 a day—over a million a week—and it costs by mail 25 cts. a month, four months $1.00,—*one cent a day.*

BROU'S INJECTION

An Infallible Remedy for the Cure of all Contagious Diseases of the Urinary organs; guaranteed not to produce Stricture; no sickening doses; and no inconvenience or loss of time. Recommended by physicians and sold by druggists everywhere. A. Ferré, (successor to Brou), Pharmacien, Paris.

Delightful and most satisfactory to lovers of a GOOD CIGAR

The Spreader

Wide-awake Dealers for agency apply to WM. REICHARDT CO., Chicago, Ill.

AGENTS WANTED FOR SALE OF

[illegible]

Fort Wayne Sentinel.

MONDAY, MAY 13, 1889.

BLUE MONDAY

Dawns Again Upon the Railroad Reporter's Pathway and He Makes the Best of a Dull Day.

The Grand Rapids pay car is in the city to-day.

The Congregational church will have an excursion to Rome City next Saturday.

The platform in front of the McKinnie house at the south depot is being repaired.

Master Mechanic G. L. Potter, of the Pittsburg shops, has returned from Altoona, Pa.

The Jenny Electric Light company shipped a $1,000 electric light plant to Houston, Texas, to-day.

Lake Maxinkuckee will be a strong favorite for the excursionists from this city during the coming season.

S. C. Search, conductor on the Nickel Plate, run an excursion train Saturday between Valparaiso and Chicago.

C. J. Cross, draughtsman at the Bass works, has resigned to accept a similar position with a firm at Lima, Ohio.

E. H. Hunsaker, formerly of the Nickel Plate, is now a train dispatcher on the Missouri Pacific railroad at Columbus Grove, Kansas.

If the American Midland railroad expects to get the track laid between this city and Tiffin, O., by July 4, they will have to hurry things up.

Frank C. Cherry, of the electric light department of the Pittsburg shops, has resigned his position. Cliff expects to go to Cincinnati this week to accept a position which has been offered him.

Will Shorey, the Wabash night baggage master, and Charley Houser, on day duty, appeared this morning in handsome blue regulation suits. The boys make a dandy appearance and attract universal admiration.

In the four months ending April 30, the Wabash Western road earned $1,904,012, against $1,734,205 in the corresponding four months of 1888, but it should be borne in mind that this year they operate 1,001 miles of road against 880 in 1888.

Harrison DeHaven, one of the best fishermen in the Pittsburg car shops, was up the river yesterday angling for the finny tribe, but returned without having caught a solitary fish. The boys say they cannot understand the reason of his ill luck, for Harrison has also been famed for his "big catches."

The Pittsburg machinists heard with sadness this morning of the death of Mrs. Tower, the wife of Mr. A. M. Tower, one of the most popular machinists of the works. Her death occurred this morning of pneumonia and was quite sudden. Mr. Tower has the sympathies of all his fellow workmen in his deep affliction.

Edward Deegan, of the Wabash blacksmith shops, has purchased a goat, which he keeps in a vacant lot adjoining his home. The other night Ed was awakened by the barking of dogs and upon investigation he found that the goat had jumped the fence, and was trying to escape. Ed. ran the goat about a mile before he succeeded in capturing it.

Oscar Judy and Frank Sauerwein, who were married last week, have returned from their wedding trips, and this morning they resumed their positions in the Pittsburg blacksmith shops. When they made their appearance in the shops they were given a warm reception and everything that could be used to make a noise was brought into use. Anvils were pounded, tin rattled, bells rung and pandemonium generally prevailed for awhile. The boys were given a genuine belling and they will not soon forget the event.

One of the busiest places in Toledo, and one about which but little is heard or said, is the Wabash car shops. At present 270 men are at work in the various departments, and the force is as low as it can be reduced without detriment to the company. So far this year there has been turned out of the Toledo shops 150 new box cars, fifteen stock cars and three mail cars, in addition to which they have rebuilt, repainted and otherwise repaired a great many cars. It will be remembered that four trains of vestibule chair cars were constructed at the shops last fall, that for fine workmanship are not surpassed.

The news item that seemed to eclipse all others in importance around the Pittsburg shops this morning was the colt that put in an appearance yesterday at the stable of Wm. Wolford, machinist at the works. Our reporter heard the news when he first crossed the threshold of the great works and it was rung in his ears more than a score of times before he left the establishment. William is one of the best known employes in the shops and this may have been the reason for the general rejoicing over his good luck. The colt is of blooded stock and is expected to be a high stepper when it grows up. A large delegation was out to Wolford's house yesterday to see the wonderful animal and they gave vivid descriptions of its wonderful antics.

Peculiar in medicinal merit and wonderful cures—Hood's Sarsaparilla. Now is the time to take it, for now it will do the most good.

An undertaker of Nanticoke, Pa., has patented a head rest for coffins.

100 Ladies Wanted,

And 100 men to call on any druggist for a free trial package of Lane's Family Medicine, the great root and herb remedy, discovered by Dr. Silas Lane while in the Rocky Mountains. For diseases of the blood, liver and kidneys it is a positive cure. For constipation and clearing up the complexion it does wonders. Chrildren like it. Everyone praises it. Large size package, 50 cents. At all druggists'.

The attendance at the Paris exposition thus far has averaged 71,000 daily.

Three days is a very short time in which to cure a bad case of rheumatism; but it can be done, if the proper treatment is adopted, as will be seen by the following from James Lambert, of New Brunswick, Ill.: "I was badly afflicted with rheumatism in the hips and legs, when I bought a bottle of Chamberlain's Pain Balm. It cured me in three days. I am all right to-day; and would insist on every one who is afflicted with that terrible disease, to use Chamberlain's Pain Balm and get well at once. For sale by George H. Loesch.

There were 530 patents issued for the week ending Tuesday by the patent office at Washington, the largest number issued in any one week since 1885, it is said.

"One of the greatest impositions heard of in many a day was practiced upon a prominent Brooklyn gentleman a few days ago. 'I have been an invalid for some time,' said he, 'and about the only relief I could get from intense pain was by the frequent use of Pond's Extract. I sent my little girl for a bottle of the Extract. She returned with a large and elaborate bottle with a glass stopper, holding fully a pint, containing a cheap imitation. I sent it back, stating that I ordered Pond's Extract. Back it came to me again with this note: 'This is the same as Pond's Extract only it is cheaper.' After sending a third time I succeeded in getting a bottle of Pond's Extract. Why can a man not buy what he asks for? I know from personal experience, and that of others, that the substituted article has small value as a remedy, and the substitution of it by unscrupulous dealers for Pond's Extract is an outrage and a fraud.'"

Advice to Mothers.—Mrs. Winslow's Soothing Syrup should always be used when children are cutting teeth. It relieves the little sufferer at once; it produces natural, quiet sleep by relieving the child from pain, and the little cherub awakes as "bright as a button." It is very pleasant to take. It soothes the child, softens the gums, allays all pain, relieves wind, regulates the bowels and is the best known remedy for diarrhœa, whether arising from teething or other causes. Twenty-five cents a bottle.

Jan-27-1y

Catarrh Cured.

A clergyman, after years of suffering from that loathsome disease, Catarrh, and vainly trying every known remedy, at last found a recipe which completely cured and saved him from death. Any sufferer from this dreadful disease sending a self addressed stamped envelope to Prof. J. A. Lawrence, 88 Warren St., New York City, will receive the recipe ree of charge. O13deod4m-weow15t

There are different ways of showing wrath, the tea-kettle sings sweetest when it is hottest.—*Atchison Globe.*

THE GENUINE

JOHANN HOFF'S MALT EXTRACT,

THE FAVORITE TONIC AND NUTRIENT, recommended by all prominent Physicians since 1847, for **Dyspepsia, Indigestion, Nursing Mothers, Lung Troubles, The Weak and Debilitated.**

☞ Beware of Imitations. ☜ The genuine has the signature of "JOHANN HOFF" and "MORITZ EISNER" on the neck of every bottle.

The "Genuine" is put up in this style of bottles only.

EISNER & MENDELSON CO. SOLE AGENTS FOR THE U. S. 6 Barclay St., New York.

LOOSE'S EXTRACT RED CLOVER BLOSSOM

THE GREAT Blood Purifier.

PURE AND EFFICACIOUS.

TRADE MARK

IT CURES

Cancers, Humors, Sores, Ulcers, Swellings, Tumors, Abscesses, Blood Poisoning, Salt Rheum, Catarrh, Erysipelas, Rheumatism, and all Blood and Skin Diseases.

PRICE, $1 per Pint Bottle, or 6 Bottles for $5. 1 lb. can Solid Extract $2.50.

J. M. LOOSE RED CLOVER CO., Detroit, Mich.

For sale by Dreier Bros.,

RHEUMATIC Sciatic Pains

Rheumatic, Sciatic, Shooting, Sharp and Muscular Pains, and Weaknesses, Backache, Uterine Chest Pains, relieved in one minute by the **Cuticura Anti-Pain Plaster.** The first and only instantaneous pain-killing strengthening plaster. 25 cts; 5 for $1. At druggists, or of Potter Drug and Chemical Co., Boston.

PIMPLES Pimples, blackheads, chapped and oily skin cured by Cuticura Soap.

Cook's Cotton Root Compound.—Composed of Cotton Root, Tansy and Pennyroyal. *Successfully used monthly.* Safe, Effectual, Pleasant. $1 by mail, or druggists. Sealed particulars 2 stamps. Ladies address POND LILY COMPANY, 181 Woodward ave., Detroit, Mich.

Sold in Fort Wayne by Thieme & Gross, druggists. sept. 12-1yr

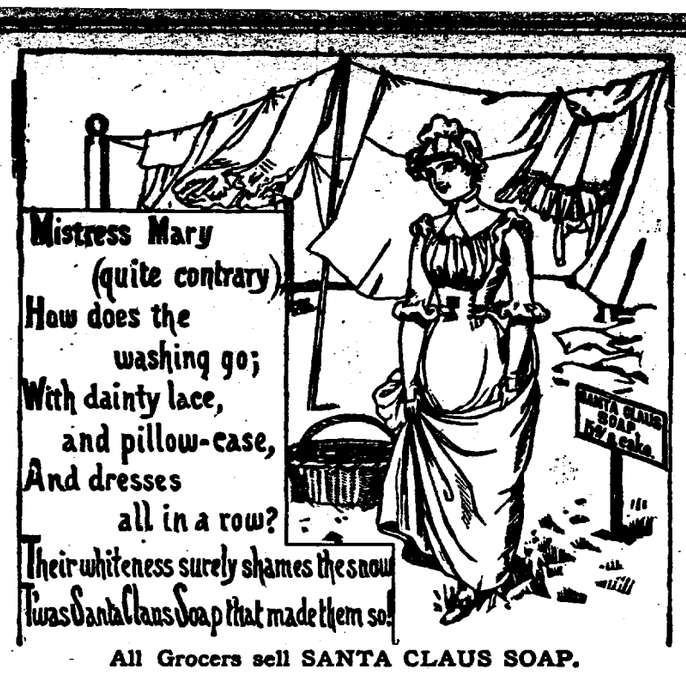

All Grocers sell SANTA CLAUS SOAP.

Made by N. K. FAIRBANK & CO., CHICAGO.

Lots of **SOAP** but room for **JAXON** because it beats them all.

It is QUICK, EASY, CHEAP. It's worth trying.

DON'T FAIL TO USE 5 CENTS JAXON 5 CENTS JAXON 5 CENTS ANTI-WASHBOARD SOAP

SAVES MONEY, TIME, LABOR, STRENGTH, CLOTHES.

5 Cents is all it COSTS. That's not much if it's bad, and is mighty cheap if it does what is claimed for it.

WAYNE Paint and Wall Paper Co.

Sell the best and choicest selections in WALL PAPER. Our selections of

WALL PAPER AND DECORATIONS

Are from the best factories in the land. Our decorators are all SKILLED WORKMEN, and are pleasant and agreable at all times. We make it an object in Decorating, Papering and Painting to harmonize colors with the surrounding conditions.

We Recognize no Competition in Hard Wood Finishing

And propose to make quality our standard. Do not forget that in INTERIOR HOUSE DECORATIONS we can give you any finish you ask for.

WAYNE PAINT AND WALL PAPER COMPANY,

191 CALHOUN STREET. FORT WAYNE, INDIANA.

Boston Tea Store.

—FOR—

Fine Groceries

20 West Berry Street.

Telephone 152. Feb5-1y

Fine Meats

The Establishment of

J. - N. - PFEIFFER,

44 West Berry Street,

Is one the Best

MEAT - MARKETS IN THE CITY.

SPECIAL PRICES are given on Boilings and Roasts, choice Rolled Corn Beef, Home-made Saussage and Home-made Lard. Everything sold at reasonable prices.

T. M. BAXTER & COMPANY,

Commission Merchants

Stocks, grain and provisions, bought, sold and carried on margins. No. 40 Board of Trade, Chicago; also, rooms 2 and 5 Trentman block, Fort Wayne.

13 tf A. K. IREY, Manager.

WATER WORKS.

Bath Tubs, Pumps, Rubber Hose, etc.

—AT—

C. W. BRUNS & CO.,

PLUMBERS,

166 Calhoun Street,

Opposite the Cathedral. Fort Wayne, Ind.

JOHN W. MULDOON,

Practical Painter!

Sign painting, graining and papering. Hard oil finishing and wall painting a specialty. No. 12 East Berry Street

H. C. SITES, DENTIST, NILL'S BLOCK, 83 Calhoun st., Fort Wayne, Ind,

I still occupy same rooms I occupied 14 years ago.

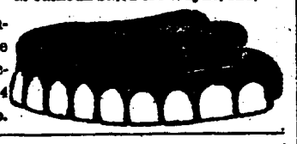

E. F. SITES, DENTIST., No. 74 Calhoun St., Fort Wayne, Ind

AMUSEMENTS.

MASONIC TEMPLE.

MONDAY & TUESDAY,

May 13th and 14th.

Tableaux of Marvelous Beauty,

BEN HUR.

Scenery, Costumes and Properties of Unsurpassed Splendor and Artistically Correct.

Explanatory Extracts from the Marvelous Romance, by the Eminent Dramatic Reader,

Lida Hood Talbot.

Delighted and Enthusiastic Audiences Everywhere. Unqualified Endorsement of the Pulpit and Press. See the Great Chariot Race. Desolate Home of the Hurs, With its Fountains, Statuary. The Beautiful Garden of Daphne, and Procession of Priestesses.

Prices, - - 25c, 35c, and 50c.

—FOR YOUR—

SPRING CLOTHING

—GO TO—

J. W. FOWLES

Merchant Tailor,

Fashionable Tailoring.

Moderate Prices. A Full Line of Spring Suitings Just Received.

No. 64 Barr street, near Berry,

Fort Wayne, Ind.

JOHN LILLIE,

Successor to Lillie & Munson, dealer in

White Lime, Cement,

Sewer Pipe and Building Material

Generally.

CALHOUN ST.,

Opposite Nickel Plate Passenger Depot.

FOR MEN ONLY!

A POSITIVE GUARANTEE for LOST or FAILING MANHOOD, General and NERVOUS DEBILITY, Weakness of Body and Mind, Effects of Errors or Excesses in Old or Young, Robust, Noble MANHOOD fully Restored. How to Enlarge and Strengthen WEAK, UNDEVELOPED ORGANS & PARTS of BODY. Absolutely unfailing. HOME TREATMENT. Benefits in a few days seen by gain of flesh. Full 47 Styles, Pamphlets, and Further Explanation, free, sealed from observation, by mail postpaid free. Address ERIE MEDICAL CO., BUFFALO, N. Y.

Nov. 8eod4wyr.

Arrival and Departure of Trains.

PENNSYLVANIA COMPANY.

Under Schedule in Effect May 12, 1889.

Trains leave the Pittsburg, Fort Wayne and Chicago station at Fort Wayne as follows:

(STANDARD TIME.)

EASTBOUND—For Pittsburg, Baltimore, Washington, Philadelphia and New York *5:20 a. m., †1:40 p. m., *8:00 p. m., *9:05 p. m.

Crestline accommodation, †7:00 a. m.

WESTBOUND—For Chicago, *5:15 a. m., †11:40 a. m., *5:00 p. m., *1:45 a. m. Chicago accommodation leaves at 6:30 a. m. For Plymouth, †4:00 p. m.

*Daily.

†Daily, except Sunday.

NEW YORK, CHICAGO & ST. LOUIS R. R.

GOING EAST		GOING WEST
Lv 2 00 p m	Express	Lv 2 00 p m
Lv 6 10 a m	Accommodation	Lv 6 45 a m

LAKE SHORE & MICHIGAN SOUTHERN.
[Fort Wayne Division.]

FROM NORTH		GOING NORTH
10 30 a m—Ar	Cincinnati Ex.....—Lv	
	Detroit Ex	" 4 40 p m
3 40 p m	"—Detroit Fx	" 11 30 a m
5 20 p m	"—Way Freight.....	" 6 40 a m

All trains daily except Sunday.

FT. WAYNE, CINCINNATI & LOUISVILLE AND WHITE WATER R. R.

The direct line to and from Cincinnati, Louisville, Indianapolis and Fort Wayne.
[Fort Wayne Time Table.]

Going South.	Arrives
5 30 a m—Ft Wayne accommodation—	9 30 a m
10 45 a m—Cin & Lo'v'le mail and ex—	4 05 pm
5 30 p m—Indianapolis express.....—	10 00 p m

WABASH RAILWAY.
MARCH 31, 1889.

GOING WEST.	Depart
Pacific Express, daily	5 00 a. m.
Kansas City ex, daily ex'pt Sunday	1 45 p. m.
Vestibule Limited and Mail.....	8 17 p. m.
Lafayette accom	3 30 p. m.

GOING EAST.	Depart
Vestibule Limited daily.....	5 05 a m
Cannon Ball, except Sunday.....	1 30
Limited Express, daily	6 25

Lafayette accom arrives 11 a m.

INDIANAPOLIS TIME CARD.

Lv Ft Wayne	Ar Indianapolis
5 00 a m	10 30 a m
1 45 p m	6 20 p m
Lv Indianapolis	**Ar Ft Wayne**
7 15 a m	1 25 p m
1 10 p m	6 10 p m
7 00 p m	5 00 a m

Through Buffalo Palace sleeping cars and new free chair cars on the Pacific and Limited express. Free chair cars, dining car and New York and Boston sleeping car on Vestibule Limited express.

Kansas City express and Cannon Ball has new reclining chair cars for Kansas City free.

GRAND RAPIDS & INDIANA R. R.

Time Table for Fort Wayne, in Effect Nov., 1888.

GOING NORTH.

For Grand Rapids and North.....	Lv 3 05 a m
" " " "	" 8 05 a m
For Grand Rapids.....	" 2 40 p m
From Grand Rapids.....	Ar 6 00 p m

GOING SOUTH.

For Richmond and Cincinnati.....	Lv 5 35 a m
" "	" 1 00 p m
" "	" 11 20 p m
From " "	Ar 6 15 p m

Trains daily except Sunday.

A. FOSTER!

THE FASHIONABLE

Merchant Tailor

Is now receiving his LARGE and WELL SELECTED STOCK of

Spring Goods

Which are the Nobbiest ever brought to this city. He intends making Suits in the Latest Styles and at Very Low Prices this spring, and those wishing to get the worth of their money should call and exemine his stock at his parlors,

No. 15 W. Wayne St.

L. JAXTHEIMER

Merchant Tailor

CARRIES A

Full Line

—OF—

Foreign & Domestic Goods, Suitings, Spring Overcoatings, Trouserings

ALL WORK WARRANTED.

32 W. MAIN ST.

A. HATTERSLEY & SON.

PLUMBERS,

Steam and Gas Fitters,

48 East Main St.

FORT WAYNE, ... IND

JOS. M. CLARK. PERRY N. DeHAVEN.

Jos. M. Clark & Co.,

FASHIONABLE

Merchant Tailors

34 East Berry Street,

Largest assortment of Spring and Summer Suitings, embracing all the latest novelties. An early inspection is requested.

DR. T. J. DILLS,

NO. 49 WEST BERRY STREET,

DISEASES OF THE EYE AND EAR.

Office hours: 9 to 12 a. m. and 1:30 to 4 p. m.

MARY A. WHERRY, M. D., office and residence No. 83 Madison street. Special attention given to ladies. May31-tf

THIS WARM WAVE

Wilts the collars and sets us to thinking about

SUMMER UNDERWEAR.

OUR GENTS'

Furnishing department is ready for you with extensive selections and we invite an examination of what we have to offer.

Gauze Underwear

Better than we have ever shown at the prices.

25c., 30c., 40c., 50c.

Balbriggan Underwear

Four different shades,

At 50cts.

You'll find these exceedingly nice.

FRENCH BALBRIGGANS

At 75c., $1.00 and $1.25.

DR. WARNER'S

Health Underwear

In natural wool. Guaranteed absolutely free from dyes. These are not medicated. They depend for their healthfulness upon the sanitary qualities of pure undyed wool. Light as zephyr—all wool.

French Flannel Shirts!

At $1.50, $2.00 and $2.50,

And just exquisite.

For Your Underwear

ROOT & COMPANY

Meyer Brothers & Co.

25c. lb.—PURE—25c. lb.

BAKING POWDER.

Contains no Phospate or Alum

Recommended and used by all the leading Hotels and Bakeries for the past twenty years.

25c. lb. { Made and Sold Only by } 25. lb.

MEYER BROS. & CO.,

Druggists and Chemists, No. 2 Keystone Block, a22-1mo Fort Wayne, Ind.

Steam Carpet Beating!

Carpets Taken Up Cleaned and Relaid.

All Work Warranted to be Satisfactory.

Mattress Factory!

All kinds of Mattresses Renovated and made Over on Short Notice.

PAUL E. WOLF,

33 and 35 Clinton St.

For Bargains in Footwear

—Go to—

UNION SHOE STORE,

LAFAYETTE AND LEWIS STS.

Repairing neatly done on short notice.

CHEAP HARNESS!

For the next thirty days we will offer FINE DOUBLE AND SINGLE HAND-MADE HARNESS At a great Reduction in Prices, at NEIREITER'S HARNESS SHOP,

a11-1m 28 CLINTON STREET.

S. BREIDENSTEIN.

Real Estate & Loans

26 Court Street.

Watch his bulletin for some special bargains.

GETTY BROTHERS,

Manufacturers of and Dealers in

TRUNKS, VALISES, HAND BAGS, ETC.

A full and complete line on hand. All will be sold at bottom prices. Those needing goods in our line will do well to call and examine our stock before making their purchases. Repairing promptly and neatly done.

NO. 68 EAST MAIN STREET.

A. KALBACHER. WM. POTTHOFF.

A. Kalbacher & Co.,

—DEALERS IN—

FLOUR, FEED, GRAIN,

HAY AND STRAW.

220 Calhoun St. [Mill] Telephone 69.

Fort Wayne Sentinel.

MONDAY, MAY 13, 1889.

LOCAL NEWS.

Mr. and Mrs. I. Lauferty are home from the east.

Sam Stewart, the "tea king," left for Toledo this morning.

Mr. George Doswell, the florist, is rejoicing over a new son and heir.

Col. R. S. Robertson will deliver the Decoration day oration at Angola.

Esquire France fined Chas. Waterbeck for maintaining a nuisance to-day.

The Ben Hur tableaux was seen at Huntington Saturday and greatly admired.

A movement is on foot to pardon Joseph Wall, the negro who murdered Kronkheit, in 1876.

Seven members of the Ben Hur company from Crawfordsville, Ind., are guests of the Brunswick.

Master Tom Hunt succeeds Geo. Graffe, promoted as special delivery messenger at the postoffice.

Ed Detzer, messenger for the First National bank, is off duty this week, and is taking treatment for weak eyes.

Mr. William Bostick will attend the cyclers exhibition, and perhaps may take a hand in the races at Chicago this week.

At the church dedication at Monroeville yesterday about $375 was cleared, leaving only a debt of about $500 on the church.

The Fort Wayne Business Men's exchange will hold its first meeting in their new rooms, in the Wolke block, this evening.

Van Antwerp, Bragg & Co. are flooding this county with copies of their recently issued circular relative to the new text book law.

The sewing society of the Emanuel Lutheran church will meet next Thursday afternoon, at the farm residence of Mr. Conrad Thielker.

F. E. Fluke, Auburn, Ind.; A. G. Lenner, Coesse, Ind.; Seth Franklin, Lorain, O.; T. L. Riley, Sedalia, Mo.; are at the Brunswick house.

Oliver Kline, T. B. Hart, Huntington, Ind.; Chas. Kirkpatrick, Larwill, Ind.; Wm. Black, Jackson, Mich.; C. L. Graves, Toledo, Ohio, are at the Rich.

The first session of the twenty-fifth annual meeting of the Northern Indiana Ministerial association will be held in the hall of the Christian church at Warsaw to-morrow.

Warden James Murdock, of the prison north; his son, Mr. S. T. Murdock, of Lafayette, and Mr. George Ruger, of Lafayette, were guests of the Wayne hotel yesterday.

John Schultz, arrested some time ago for appropriating a clock and other articles from a local commission store, was to have been tried to-day, but his attorney, Mr. J. R. Bittinger, is ill.

The St. Joseph Catholic Benevolent society has chosen the following directors. George Gordon, Killian Baker, John Brannan, Patrick Ryan, Charles Graffe, Wash Graffe and Nick Heiney.

The grand jury will meet Wednesday and the first case to be taken up is that of old John Barrett, who is charged with the murder of his wife. Mr. Barrett is to be defended by H. C. Hanna and C. M. Dawson.

Mr. and Mrs. O. N. Needham, of the Rich hotel, left for Chicago this afternoon to attend the Hotel Men's Mutual Benefit association, which convenes at the Palmer house to-morrow and continues through the week.

Rudy C. Reinewald, city clerk elect, has filed his bond in the sum of $5,000, with Edward Seidel, Gottlieb Haller and John A. Koehler, as sureties. Mr. Reinewald announces that his brother, Henry C. Reinewald, will be his assistant.

Miss Mollie Buchwalter will leave tomorrow for Koler, Mich., to attend a Sabbath school convention, in session there this week. Rev. and Mrs. A. K. Zartman will also attend the convention, Mr. Zartman leaving for that place to-morrow.

The Paulding *Democrat* says: "S. C. Grubb, of this county, holding the position of conductor on the Fort Wayne, Cincinnati and Louisville railway with headquarters at Fort Wayne, was in Paulding yesterday visiting friends and taking in the show."

The jolly Tad Pole club, twenty-five members strong, braved the threatening weather, and at 7 o'clock, boarded the west bound Nickel Plate train for a week's outing at Cedar Lake. From the large baggage car filled with provisions, etc., they are prepared for any emergency.

Dr. J. M. Teal, of Kendallville, who is president of the Northern Indiana Dental association, recently organized, has announced the executive committee as follows: Dr. S. B. Hartman, Fort Wayne, chairman; Dr. T. A. Goodwin, Warsaw, and Dr. J. E. Vaugh, Fort Wayne. The next meeting will be held at Warsaw in September on a date to be hereafter decided upon.

Mrs. Dr. Long will go to Chicago tomorrow for treatment.

Dr. C. B. Stemen is entertaining his father, Mr. Henry Stemen.

Mr. Ed Burns, of Pullman, Ill., is in the city visiting his parents.

Judge A. A. Chapin was called away to-day on a judicial mission.

There was no attempt at an enforcement of the Sunday laws yesterday.

Ms. Will Meyers, the veterinary surgeon, goes to Kentucky to-night on professional business.

E. T. Hanmer, Washington, John Conner, A. C. Haynes, Chicago, are at the Aveline house.

Dr. Samuel D. Sledd sues the estate of O. O. Danner for $372, on a note. C. A. Hays is attorney.

Charles McLean, the deputy county auditor, returned Saturday from a week's outing at Rome City.

The case of William McCann vs. Meno S. Flower is on trial before Judge O'Rourke and a jury.

The O. N. O. club will be entertained Wednesday by Miss Annie Rolape, of East Washington street.

The child of Mr. William Niemeyer, residing in the country, which was badly scalded last week, is recovering.

E. W. Ferris, Garrett; S. B. Chambers, Akron; B. Kelsey, Indianapolis; Dick Townsend, Decatur, are at the Wayne.

The magnificent "Ben Hur" tableaux with local characters will be presented at the Temple to-night and to-morrow night.

Mr. and Mrs. C. W. Keplinger, of Canton, Ohio, are visiting his father, Mr. J. A. Keplinger, at 118 Force street.

The contract for doing the frescoeing at the new St. Paul's Lutheran church, has been given to an Indianapolis firm for $1,500.

Mr. Christian Stahl has been given a permit to bulid a one story frame house on lot 133, Hamilton's fourth addition, to cost $550.

There was a great rush up the St. Joe yesterday and Centlivres could have disposed of two hundred more boats if they had them.

Conductor Mike Mangan is going to erect a handsome residence on Walnut street. Mr. Mangan is one of the pleasantest and best men in the Pittsburg service.

Justice Ryan to-day fined Erastus McCarty for provoking Mr. Yankilavaitch. The justice had difficulty in pronouncing the name of the complaining witness.

The "Little Tycoon" Opera company comprises fifty-two people and orchestra, the latter under the direction of Charles Borgman, a musical director of renown.

D. M. C. Kull has sold to C. S. and W. B. Bash seven lots in Archer's addition for $1,200; Able Baldwin to A. J. Laubach lot 20, South Calhoun street, for $205 on a sheriff's claim.

A cordial invitation is extended to all to attend the Y. M. C. A. prayer meeting to be held at the R. R. Dept. Y. M. C. A., No. 245 Calhoun street, on Tuesday evening, May 14, at 7:30 o'clock, standard time.

Lewis Newberger, as commissioner, sub-divides 3, 4 and 7, Godfrey's reserve, into nine lots; E. & E. H. Sauerwine divide lot 3, G. W. Ewing's addition into twelve lots to be known as Sauerwine's addition.

The Second Presbyterian and the Baptist congregations will worship together at the Baptist church next Sunday morning and the audience will be addressed by Rev. J. L. Leeper, the pastor of the former church.

J. M. Tennison, of Missouri, traveling in the interest of the Church of Christ at large, will deliver a free address tonight at the Christian chapel, corner Jefferson and Griffith streets. Pastor Sims urgently requests the members and friends of the church to be present.

Yesterday it was one year since that the fascinating little story entitled, "No Cross, No Crown," was published in the New York *Mail* and *Express*. It made fame for its young author, Peter Rudolph Pickel, of Fort Wayne. It was the first publication under the authors own signature. Since then he labored so constantly that his health became poor and he is now hovering between life and death.

The following is the result of the base ball games played Saturday: National League: Philadelphia 14, Washington, 1; Boston, 4, New York, 3; Chicago 11, Pittsburg 7; Cleveland 4, Indianapolis 2. American Association: Louisville, 5; Athletic, 1; Kansas City, 6; Columbus 12; St. Louis, 20; Baltimore, 4. Inter-state League: Evansville, 4; Burlington, 6. College game: Princeton, 9; Harvard, 6.

City Attorney Colerick will to-morrow night present to the council a notice ordering a special election in the Seventh and new Tenth wards. One of the councilman from the Seventh ward, Mr. Bruns, lives in that portion of the Seventh ward to be known as the Tenth, hence only another councilman is to be chosen there. The removal of Mr. Bruns out of the Seventh ward proper, will occasion the election of a new councilman from that precinct.

PLEADS FOR THE SABBATH.

Pastor Northrop on "The Sabbath in Fort Wayne"—Rev. Van Slyke Talks on Temperance.

The question of the hour, and one that stares the new mayor of the city squarely in the face, is "Shall Fort Wayne have a Christian Sabbath?" The masses of the voters who cast their ballots for him at the late municipal election did so under the impression that, if elected, he would enforce the laws respecting the closing of the saloons upon the Sabbath day. Whether they were right or wrong in regard to his position on this question, it was the issue that led to his election, and if he fails to meet it and do his duty by enforcing the Sunday laws more strictly than has been done, the censure of these voters will be cast upon him.

This, to a great extent, was manifest in the sermon preached last evening by Rev. S. A. Northrop, the pastor of the First Baptist church, at that sanctuary. It was the fifth of a series of ten sermons which are being delivered by him on the ten commandments and the subject was: "The Sabbath in Fort Wayne."

The reverend gentleman, after a brief introductory, alluded to the recent election of the new mayor and said that all eyes were now turned toward him to see what his policy would be in regard to the Sunday question. The speaker hoped it would be for law and order, and that the new mayor would rise to the importance of the hour and do the right.

The saloons of the city, he said, should be made to obey the law, and in common with other branches of business, should close their places of business on the Sabbath day. It is right, and the mayor should see that the law is enforced. By it drunkenness and law breaking would be decreased and hundreds of families in Fort Wayne would be saved the disgrace of having husbands and sons coming from the saloons to their homes in an intoxicated condition on the Sabbath.

Pastor Northrop then entered into an eloquent defense of the Christian Sabbath, discussing the theme much after the same fashion that it has been treated from other pulpits. He said the Sabbath should be a day of religious worship and abstinence from secular labor and sinful recruation. His discourse was an interesting one and the audience thought his discussion of the theme only too short, for, as his rule Sunday evenings, his talk lasted only thirty minutes.

REV. VAN SLYKE ON TEMPERANCE.

Rev. W. M. Van Slyke, the new pastor of the Berry Street M. E. church, delivered a stirring address at the Temperance headquarters on Harrison street, yesterday afternoon to the Temperance Loyal Legion. His ringing words were directed against the rum traffic and the evils resulting from it.

In speaking of the lienancy of the liquor laws of the state of Indiana, he said that the saloon-keeper could be fined $200 for selling liquor to a minor. The poisonous stuff sent the lad reeling through our streets, wrecked his young life, and made him a candidate for the penitentiary, the gallows and the drunkard's grave. For this the laws of the state said the saloon-keeper was liable to a fine of $200.

A farmer sells a calf which lacks a few days of being six weeks old and he can be fined $500 and imprisoned in the county jail. A dairyman skims the cream from his milk and afterwards sells the latter for the pure stuff and he can also be fined in the sum of $500. Are our boys not as good as calves or skimmed milk? the eloquent pastor asked. His speech was an eloquent temperance plea to the young people in his audience to lead sober lives and was full of good arguments for the temperance cause.

SERMON BY DR. COBB.

Rev. H. L. Cobb, of New York City, occupied the pulpit at the Congregational church yesterday, both at the morning and evening services. He spoke in the morning of Daniel's vision of the kingdom of God and the prophecy that it would be an everlasting kingdom wherein all the dominions should serve and obey the Lord. His sermon was a grand exposition of the text, and his words were eloquent as he urged his hearers to Christian duty.

Every person had a work to do, he said, in the service of the Master, and no matter whether it was great or small, each individual's work would count in bringing about the grand result—the conversion of the world.

The reverend gentleman's discourse was replete with grand thoughts and his illustrations, told in an interesting and eloquent way, sent the truths he sought to teach home to his hearers with a telling force. Dr. Cobb is the secretary of the home missions of his church. He has been attending a convention in the interest of that cause, at Indianapolis, and is now on his way to Michigan, to be present at a similar meeting. He is one of the most prominent divines of the Christian church and his sermons yesterday were highly spoken of by all who heard them.

Ask for Baker's Famous Headache Specific. It never fails to give relief. Sold and guaranteed by Thieme & Gross.

Card of Thanks.

Mr. and Mrs. Wm. Rable, of No. 1 Basi street, desire, through the columns of THE SENTINEL, to extend their sincere thanks to their friends and neighbors who so kindly assisted them in their late sad bereavement.

Indian Territory.

I have used Swift's Specific for a scrofulous affection and nervous disorder resulting from blood poison, and pronounce it the very best medicine made. It "sure cured" me, for which I am very grateful. JOHN HUNNICUTT, Leon, Indian, Ter.

ALWAYS RECOMMENDS IT.

I have used Swift's Specific in my family for years for various disorders incident to this climate, and it has always given prompt relief. I took it myself for a nervous disorder produced by indigestion that had troubled me for five years, and it gave me the long sought relief. I induced a friend of mine to take it for a sore leg of twenty years' standing, and it has cured him.

W. M. RUTLEDGE, Sulphur Springs, Tenn.

Flour Down Another 25c

Butter Down 2c.

Orff's or Morning's $4.50 barrel.

Churubusco Mills, $4.25 barrel.

Choice Early Rose Potatoes, 30c per bushel.

Best Butter, 14c; good cooking, 8c.

FRUIT HOUSE.

Loose's Red Cloves Pills Cure Sick Headache, Dyspepsia, Indigestion, Constipation, 25c per Box, 5 Boxes for $1. For sale by Dreier Bros.

Chicago, Milwaukee and St. Paul Ry

Steam Heated and Electric Light Vestibuled Trains to St. Paul and Minneapolis.
Finest Dining Cars in the World.
Through Sleeping Cars to Denver.
The route of the first "Golden Gate Special."
Excursion Tickets to Colorado.
Excursion Tickets to California.
Everything First-Class.
First-Class People patronize First-Class Lines.
Ticket Agents everywher e sell Tickets over the Chicago, Milwaukee & St. Paul Railway. 7-11-d&wtf

Strawberries and Pine Apples.

Choice Wilson Strawberries, 12½c quart.

Selected Pine Apples, 15c and 20c each.

Choice Bananas, 20c dozen.

FRUIT HOUSE.

Dr. E. L. Sivers and wife have returned from Auburn.

HORSE AILMENTS.

Neponset, Ill., May 20, 1888. My mare caught cold; result: swelled limbs; lump between fore-legs and inflammation. Cured her with St. Jacobs Oil. L. O. GARDNER.

Winsboro, Tex., June 20, 1888. My horse was hurt on hind leg; suffered 10 months; was cured by St. Jacobs Oil; cure has remained permanent. W. J. CLINE.

THE BESL MEATS IN THE CITY.

GOTTLIEB HALLER

South Side Meat Market, carries nothing but the choicest meats. Fresh and Salt Meats, Hams, Sausage, at

No. 366 CALHOUN STREET.

SSS

Our little girl when but three weeks old broke out with eczema. We tried the prescription from several good doctors, but without any special benefit. We tried S. S. S., and by the time one bottle was gone, her head began to heal, and by the time she had taken six bottles she was completely cured. Now she has a full and heavy head of hair—a robust healthy child. I feel it but my duty to make this statement. H. T. SHORE, Rich Hill, Mo.

Send for our Books on Blood and Skin Diseases and Advice to Sufferers, mailed free.

THE SWIFT SPECIFIC CO., DRAWER 3, Atlanta, Ga.

B. R. NOLL.

BRANCH DRUG STORE.

No. 10 E. COLUMBIA ST.

Drugs, Patent Medicines, Perfumery, Toilet Articles. Also,

Paints, Oils, Varnishes, Window Glass, etc.

PRESCRIPTIONS A SPECIALTY.

ALSO, 128 BROADWAY. COR. JEFF.

H. C. MEYER,

Merchant Tailor!

Has received his large and well selected stock of

SPRING GOODS!

He will make suits in the latest styles and at reasonable prices.

44 HARRISON ST.

march12-3m

W. D. HENDERSON,

DEALER IN

Timothy and Prairie Hay,

Straw, Grain and Mill Feed.

Oat and Rye Straw, for Beds and Carpets a Specialty.

TELEPHONE 144.

69 EAST COLUMBIA ST.

P. E. COX,

PRACTICAL

Sanitary Plumber,

Has opened a shop at

No. 29 West Main Street.

ALL WORK GUARANTEED AT

Reasonable Prices

SAM'L R. TAYLOR,

Piano Tuning and Repairing,

89 CALHOUN STREET.

STOP. HEAR. READ.

FINEST, LARGEST and CHEAPEST Stock of Bedding Plants at the City and Avenue Green House.

B. L. AUGER.

BUY

Challenge Brand

SUGAR - CURED - HAMS!

ENGLISH BREAKFAST BACON!

AND EXTRA NO. 1

FAT SHORE MACKEREL.

PYKE'S GROCERY

80 CALHOUN STREET.

LOOK. LOOK.

WALL PAPER.

Largest House in the State.

We are the Only Jobbing House in Indiana and can Sell Cheaper than any one.

Talk is Cheap, but when you buy WALL PAPER you will find the cheapest place to buy is at

RENNER, CRATSLEY & CO.,

Keil & Bros. Old stand. 56 Calhoun street.

The Fort Wayne Sentinel.

ESTABLISHED 1833. MONDAY, MAY 13, 1889. PRICE TWO CENTS

Geo. DeWald & Company.

Now will be found a good time to lay in your stock of

WHITE GOODS.

The past few days has given us a few hints of what we may expect during the Summer. Best Stock in the city to select from.

GEORGE -|- DEWALD

—AND—

COMPANY,

Calhoun and Columbia Sts

Hurry Up!

If you want any of those beautiful Pansies, only 50c per dozen, at Markey Brothers' Green House, corner West Jefferson and Ewing streets. Fine tomato plants 10c per dozen. 11-2t

Maple Leaf Chewing Gum has no equal.

Clairvoiant.

Madame Fletcher, of Boston, will tell you the past, present and reveal the future. Satisfaction guaranteed. Prices 50c and $1. 142 East Wayne St. 9-6t

Now is the time to plant Geraniums, Verbanas, Coleus, &c., you will find a full stock of bedding plants at Markey Brothers' Green House, corner West Jefferson and Ewing streets. 11-2t

Stewart & Hahn.

Have just received a Full Line of Black Chantilly Laces.

A Full Line of Hem Stitched Swiss Flouncings in the most beautiful designs.

Also, 75 pieces of Satin Edge all Silk Gross Grain Ribbons, 22-width, in all the Newest Shades, that we will sell this week for 25c per yard. This is one of the Greatest Bargains we have ever offered in Fort Wayne.

Ten pieces of Serim, reduced to 8c per yard.

Lonsdale, Fruit of the Loom and all the popular brands of Muslins, at the Lowest prices in the city.

STEWART

AND

HAHN.

The Boston Store.

A CHURCH IN RUINS.

The Polish Catholic Church at Milwaukee Burned—Fires at Other Places.

MILWAUKEE, Wis., May 13.—St. Joseph's Polish Catholic church, south of here, was destroyed by fire last night. How the fire started is not known. It was discovered about 11 o'clock. The church was one of the largest in the city. The loss is between $60,000 and $40,000. The church was erected only last summer. Two weeks ago, a chime of bells was added at a cost of $2,100.

CANTO, Dak., May 13.—The Canfired block was destroyed by fire yesterday afternoon. The general stock of goods of Canfired & Co., the hardware stock of J. S. Carcoros and the furniture stock of George J. Hagkes were burned. The total loss is $14,000.

WITCHITA, Kan., May 13.—The drug store of Paul, Jones & Co. was destroyed by fire this morning; loss $20,000, partly insured. The fire originated from the explosion of a lamp in the rear part of the room.

DESPERATE PRISONERS.

They Attack the Sheriff and Make a Bold Fight for Liberty.

VINCENNES, Ind., May 13.—The sheriff yesterday was attacked by two prisoners in the jail, Tom Huffman and John Scott. When giving them breakfast Scott got out, but after several minutes of the most desperate fighting the sheriff over-powered Huffman and threw him into the cell. An hour's chase resulted in the capture of Scott, and he was brought back. In the hand-to-hand melee the sheriff had most of his clothing torn from him but was not injured.

Navigation on the Mississippi.

EAU CLAIR, Wis., May 13.—Reports come from Wabasha of serious obstruction to navigation on the Mississippi by the new system of running logs destined for Mississippi river mills into West Newton slough on the Minnesota side instead of rafting them from the Wisconsin side.

ATKIN, Minn., May 13.—Navigation on the upper Mississippi from Grand Rapids to Atkins is completely blockaded by a large cedar log jam, which extends for miles in there ten high. All drives are hung up, and it will take several hundred men a week or more to break the jam.

An Operator Suicides.

NEWBURG, N. Y., May 13.—Charles Stewart, twenty-two years old, assistant operator at the Western Union telegraph office, in this city, committed suicide, this morning, by shooting himself through the heart. He had been out for his usual morning work. He returned home, went to the bath room, locked the door and put an end to his existence. He was one of the most respected young men in the city, and his sad ending has created great surprise in the community.

A Murderous Husband.

ANDERSON, Ind., May 13.—Wm. Keller lay in wait in a dark alley Saturday night for his wife, who had been compelled to leave him on account of his cruelty, and as she was passing, attacked her with a knife, cutting four gashes in her throat. He then fled and has not been apprehended. The woman is dying, and it is believed that Keller committed suicide.

The President at Home.

FORTRESS MONROE, Va., May 13.—President Harrison arrived here yesterday morning, and was saluted by the fort. He attended church in the garrison with Senator Hawley.

WASHINGTON, May 13.—The United States Dispatch with the president and party on board, arrived at the navy yard at 3:20 p. m.

A Sad Mistake.

SPRINGFIELD, Mass., May 13.—James B. Smith, local editor of the *Republican*, was shot and instantly killed, this morning, by his brother-in-law, who mistook him for a burglar. The latter is overwhelmed with grief.

California's Pedestrians.

SAN FRANCISCO, May 13.—The walking match at 1 o'clock this morning was: Vint, 270; Howarth, 288; Guerrero, 292; Albert, 328; Campani, 240; Peterson, 275; Klatt, 265; Crossoir, 259.

Dr. Cronin.

CHICAGO, May 13.—The news from Toronto to the effect that Dr. Cronin has been seen and interviewed there is not believed by many of the doctor's friends here.

The Weather.

WASHINGTON, May 13.—Indiana—Cloudy weather and light rains; easterly winds becoming variable; slight changes in temperature.

A BAD MAN ABROAD.

George Merz an Ex-Convict, Uses His Pistol With Murderous Intent.

George Merz, a young man about twenty-three years of age, seems to be longing for the iron cage again.

He has done a term in the penitentiary north for robbery and will go back for the summer as soon as the officers can put hands on him.

Merz, some time ago, married Mrs. Golicke, wife of William Golicke, who died from the effects of a blow at the hands of Jerry Shouff.

Yesterday he loaded himself with liquor and going to the old apple orchard saloon created a row. His first act was to pull from his pocket a pistol and send a bullet into a vessel from which Michael Harrison was sipping beer.

The ball shattered the cup on the very lips of the frightened Mike and Merz was let go.

He next went to Geistdorfer's saloon, on East Main street, and going up stairs, sought a Mrs. Dono, who rooms there. He wanted the woman to accompany him but she declined.

The young ruffian whipped out his pistol and shot squarely at the woman's head. The bullet went close enough to almost mark her face and buried itself in the wall.

Mrs. Dono fled screaming from the room and the desperado made a hasty retreat.

All night Sheriff Viberg and his deputy, Mr. Wilkinson, sought Merz, but in vain, for he still eludes arrest.

MERZ LOOKED UP.

This noon Sheriff Viberg succeeded in catching Merz and the young man is now in jail. The grand jury will attend to his case.

A CHURCH BLESSED.

The Pretty Monroeville Chapel Dedicated With Much Ceremony.

Yesterday, at Monroeville, Rt. Rev. Bishop Dwenger dedicated the handsome new Catholic church recently completed and furnished with much taste.

The services, as is the custom, were exceedingly impressive, and a retinue of clergymen attended the distinguished prelate in the ritual.

The bishop also preached a magnificent sermon to as many people as could assemble in the edifice. He gave to them the mission of the Catholic church, and announced its doctrines after the manner that has won for him wide fame and a reputation as one of the greatest pulpit orators of the west on mission themes.

The Catholic Knights of Decatur were present in uniform, as were the Knights of St. Charles and the Legion from this city, headed by the First Regiment band.

The societies made a parade in the afternoon and Mr. Michael Baltes was chief marshal.

There was a great throng of visitors from all points east and west along the Pittsburg road and a big party went from this city. Dinner was served to the visitors beneath a canopy in the church yard and in preparing this feast and dispensing it the ladies of Monroeville did themselves rare honor. It was never excelled.

Mr. J. B. Niezer and Mr. Ed Finan did much to entertain and care for visitors all day. Mr. Niezer's elegant home was open all day to his friends.

The whole people down there contributed to the success of the day and will always be remembered for their magnanimity.

THE FIRST WEEK.

Mayor Harding is Confronted by Six Offenders.

The new mayor, Mr. D. L. Harding, held his first police court this morning.

Six offenders, all plain drunks, bowed to his honor, in this order: John Sharon, Harry Montz, Emerson Hays, John Bryon, Sam Bloomhuff and John Brown.

The mayor assessed a fine of $10.25 against each of the offenders after the usual manner, accepting the appearance of policemen for two of the parties who gave cash bail for their security as his predecessors did and for which Mayor Mahlar was criticised by the *Daily News* and *Gazette*.

Mayor Harding is accustomed to court proceedings and the morning was devoid of special features.

Three of the offenders went to jail.

There will be a special meeting of the S. of C. R. C. at their hall, Wednesday, May 15, at 2 p. m. Business of importance.

BY ORDER OF COMMITTEE.

Mr. John W. Palmer opened the Palmer house at Lake Maxinkuckee today.

AN ENTERPRISING CLERK.

His Employer Leaves Him in Charge of His Jewelry Store and He Skips Out With $35,000 Worth of Jewels.

SALIDA, Col., May 13.—While Mr. L. Cornwall, a jeweler of this place, was on a visit to the town of Monarch, last Friday, a young Jew, named Strauss, who had been left in charge of the store and business, packed up $35,000 worth of jewelry and left the town on a freight train taking his plunder with him.

He has been traced by officers to Pueblo and is trying to escape in an easterly direction. Several officers are after him. He came from St. Louis and has worked in most of the western cities.

A BIG SUIT

Involving $2,000,000 Decided in the United States Supreme Court.

WASHINGTON, May 13.—The supreme court of the United States to-day rendered a decision in one branch of the celebrated Mira Clark Gaines litigation. A suit was brought by Mrs. Gaines some years ago for an amount approxamating $2,000,000 the income derived by the city of New Orleans from the property willed her by her father, the title to which was for a long time in dispute, and for about $660,000 interest on this income.

On the death of Mrs. Gaines in 1887, the prosecution of this suit was continued by her heirs. A judgement was expected more than two years ago, but the decision of the court has been delayed. The court to-day affirmed the judgment of the lower court as far as it related to the income from the improved property, $576,777, and interest, but disallowed that part of the judgment awarding $1,348,000 for revenue on the unimproved property.

In the habeas corpus case of Albian Saum, brought up from the United States district court of Colorado, the court decided that the proceedings in contempt were properly brought and that the applicant for relief must serve out his term of one year in the county jail.

In the case of Char Chosa Pine, a suit brought to test the constitutionality of the Scott Chinese exclusion bill was also decreed. It affirms the power of the supreme court to abrogate a treaty and affirmed the validity of the Scott exclusion Chinese bill.

In the case of Hans Neilson, of the territory of Utah, the supreme court granted the writ of habeas corpus which was asked.

PROMINENT DEATHS.

One is the Mother of Anna Dickenson and the Other a Wealthy Banker.

PITTSTON, Pa., May 13.—Mrs. Mary E. Dickenson died yesterday at her home in West Patterson, at the age of ninety. She was the mother of Susan E. Dickenson, the writer and the well known lecturer Anna Dickenson.

NEW YORK, May 13.—Amos Calling, of the banking firm of Jamison, Smith & Calling, died yesterday of heart disease. He leaves a fortune of $1,500,000.

LANCASTER, Pa., May 13.—The condition of General Simon Cameron is said to be much better to-day, and his friends anticipate his early and complete recovery.

NEW YORK, May 13.—A. H. Chatfield dropped dead to-day, at Cortland and Church street. He was stopping at the Fifth avenue hotel.

THE NEW TREASURER.

Hon. J. N. Huston, of Indiana, Assumes His Duties as Treasurer of the United States To-day.

WASHINGTON, May 13.—Mr. Huston assumed the duties of treasurer of the United States this morning. He took the oath of office on Saturday. The count of tons of silver in the vaults began soon after Mr. Huston became treasurer.

Ex-Treasurer Hyatt is in New York settling the accounts of the late Judge McCue, who died while holding the office of assistant treasurer there. Mr. Hyatt will return to Washington tomorrow.

Col. Asa S. Matthews, of Illinois, the new first comptroller of the treasury, was sworn in this morning and immediately assumed the duties of the office.

Would-be Train Wreckers Arrested.

CANTON, O., May 13.—Detective Morris, of Pinkerton's agency, has arrested Tom Sadler, a convict paroled from the Ohio penitentiary, on the charge of attempting to wreck the vestibule train on the Pittsburg, Fort Wayne and Chicago railroad near this place. Rails and ties were strapped to the track, but discovered by farmers in time to prevent a collison. Another man was arrested, whose name is withheld for fear that its publication would give warning to others whom the officers hope to reach. Sadler was sent to the penitentiary for complicity in a murder here.

An Historic Cottage Sold.

LONG BRANCH, N. J., May 13. The cottage at Elberon, in which President Garfield died, was sold at public auction to-day, under foreclosure.

Maryland's Jockey Club.

BALTIMORE, Md., May 13.—The semi-annual meeting of the Maryland jockey club was held this morning. The old board of directors, with ex-Governor Bowie as president, was re-elected.

A Grief-Stricken Mother.

CHARLESTON, W. Va., May 13.—While Mrs. John Blankinsop was crossing a railroad trestle near this city, last evening, carrying her baby in her arms, she accidentally tripped and in trying to save herself she let the child fall. It passed through the ties to the bed of the stream and was killed.

STOLE A WATCH.

A Jockey Who Was Not as Honest as He Should Be.

Jack MacAuliffe, a jockey, had engaged himself to the Messrs. Cantlivre.

He was to lodge with Mr. Tom Hunt, but his house being crowded, the young man was sent to the boarding place of John Lassus, on the north side.

Last night MacAuliffe robbed his room-mate, a Nickel Plate section man, of $25 and a watch and chain and skipped for parts unknown.

Death of Mr. Albert Garrison.

On Sunday, May 12, at 10:20 a. m., occurred the death of Mr. Albert Garrison, of 18 Celeriek street, after a brief illness. The deceased was in his seventieth year, and the last sickness, which attacked him only about twenty-four hours before, was superinduced by debility and old age.

He was for forty years a resident of this city, and was for twenty-three years an employe in the blacksmith shop of the Bass foundry. As a workman, Mr. Garrison, while active in labor, was faithful and industrious; as a friend, generous and kind. He was, all in all, a good man, and many of his kind acts will perpetuate his name in the hearts of those who knew him well. A widow and three children survive him, the latter of whom are Mrs. Mary Atkins, John and Charles Garrison, the latter being an engineer on the Wabash road. The funeral will occur to-morrow at 2 p. m. from the late residence. Rev. S. A. Northrop officiating.

Death of Mrs. A. M. Tower.

This morning, at 6 o'clock, occurred the death of Mrs. Tower, the wife of Mr. A. M. Tower, a well-known machinist of the Pittsburg shops. The cause of her death was pneumonia. She had only been ill for a few days and her death was a sudden and severe blow to her husband and many friends. Mrs. Tower was thirty-two years of age and was a lady who was universally loved for her womanly graces by a large circle of friends.

LOCAL LINES.

Mr. Max Pottlitzer visited at Lafayette over Sunday.

Mrs. J. I. White returned from Chicago Saturday evening.

Mr. J. W. Sale and family Sundayed at Bluffton with relatives.

Charlotte Berkdall sues George Wageman for $700. Swayne & Doughman are attorneys.

A. H. Huston, chief clerk of the Union line under Col. F. N. Kellock, is at Cleveland.

There was a great game of ball on the Lindlay farm yesterday. Our artist is at work illustrating the same.

Hon. Sam Thanhouser, an interview with whom is published elsewhere, is in this city visiting Mr. M. Frank.

Oscar Johnson, messenger for the Fort Wayne Freight Agents association, is on duty again after a weeks sickness.

Judge O'Rourke sent the case of Catherine Frederickson vs. Jacob Hyser to Wells county on a change of venue.

Mrs. Mary Fleming, now on the staff of attendants at the feeble minded school, is in the city, a guest of the Aveline house.

Dr. J. M. Dinnon to-day received notice of his removal from the board of pension examiners to give place to Dr. B. S. Woodworth.

Edward Barnett, an engineer on the Crestline division of the Pittsburg, Fort Wayne and Chicago railroad, was struck by a stone thrown by an unknown person, and seriously injured.

A PLOT AGAINST THE CZAR

Is Unearthed Among the Military Officers of Russia and Many Arrests Have Been Made.

ST. PETERSBURG, May 13.—A conspiracy against the government, which implicates a number of military officers, has been discovered here by secret agents. Numerous arrests have been made, some of them being high officials. Incriminating documents have been seized and a number of dynamite bombs found.

RIOTOUS GERMAN MINERS.

BERLIN, May 13.—Emperor William has signified his willingness to receive a deputation from the striking miners of Westphalia. Accordingly three delegates from the strikers will be granted an audience to-morrow.

The troubles between the military and striking miners of Westphalia are increasing. A collision occurred to-day between them at Castrup, in which a body, composed of dragoons and lancers charged upon the strikers and dispersed them. All last night there was random firing in the vicinity of Lucnt.

Most of the mines in the disturbed district are closed. The strike committee at Dortmonder composed of Bart, Schroeder and Seigel has issued a manifesto in which they declare that the strikers will not resume work until the fullest concessions to their demands are made.

A SENSATION AT PRAGUE.

PRAGUE, May 13.—A sensation has been caused here by the socialists who last night hauled down the royal standard from the tower and replaced it with a social flag. The affair is being inquired into.

A FIGHT IN PARIS.

PARIS, May 13.—A socialistic candidate was elected at a municipal election held at Narbonne yesterday. A serious fight occurred between the socialists and the other voters, after which the socialists paraded through the streets in triumph.

THE VICTIMS OF THE STORM.

APIA, Samoa, April 27.—Up to this time not over a third of the bodies of the victims of the great storm have been recovered. Captain Schoonmaker's body has been found and also those of Paymasters Arms and Rowches. The bodies of nearly all of the men belonging to the German gun boat Eber are still imprisoned in the wreck. Two deaths have taken place in the hospital recently, which increases the number of victims to 148.

TWO MEN KILLED

By a Falling Building, at New York City.

NEW YORK, May 13.—Shortly after noon to-day, a building at the corner of Spring and Wooster streets fell, killing two men. The victims are Patrick Gillan and James Josephs. Both men were laborers. Foreman Geo. Thomas was badly injured.

W. IRWING BISHOP.

Death of the Well Known Mind Reader at New York.

NEW YORK, May 13.—Washington Irwing Bishop, the mind reader, died to-day. While giving an exhibition of his powers last evening at a club room he was stricken with catalepsy.

The Fort Wayne Athletic Men's Exchange.

The first regular meeting of the exchange in their new quarters, No. 98 Calhoun street, takes place this evening at 8 o'clock. The membership numbers the best men of our growing city, and it is hoped that with the new centrally located quarters the meetings will be well attended. When cities like Logansport, Lafayette, Wabash, and other smaller cities of Fort Wayne, can uphold a Business Men's Exchange, why cannot Fort Wayne, with all its wealth and resources such as few cities can boast of, and with natural gas at our doors, therefore let every member and his friend come to the meeting this evening. A better acquaintance with our business men is of itself a good feature of the exchange.

CHICAGO MARKETS.

CHICAGO, May 13.—Wheat: May, 84; June, 83; July, 79½; August, 76½. Corn: May, 34½; June, 34½; July, 34½@35; August, 35½. Oats: May, 22½; June, 23; July, 23½; Pork: May, $11.92½@11.95; June, $11.92½@11.95; July, $12.02½@12.05; August, $12.07½@12.10. Lard: May, $6.92½; June, $6.92½@6.95; July, $6.97½@7.00; August, $7.01½. Short ribs: May, $6.02½; June, $6.05; July, $6.10; August, $6.17½.

ROYAL BAKING POWDER

Absolutely Pure.

This powder never varies. A marvel of purity strength and wholesomeness. More economical than the ordinary kinds, and cannot be sold in competition with the multitude of low test, short weight alum or phosphate powders. Sold only in cans. ROYAL BAKING POWDER CO., 106 Wall St., N. Y.

FOR SALE.

FOR SALE—One pair of good working mules, wagon and harness. Will sell mules separate or all together. Call on W. H. Bassett's dairy, one-half mile north of Eckert's packing establishment. 1022-15wr

FOR SALE—One of the finest residence properties in Fort Wayne. Fine barn, water improvements, good cistern and well. House fitted with modern conveniences, bath rooms, furnace, etc. Particular reasons for selling. Inquire at this office. 10-tf

WANTED.

WANTED—An energetic practical man as superintendent for bulb and specialty business, by a company about to erect works in Michigan, interested to large capital and further an annual net. Would be required to purchase a small interest as evidence of good faith. Address, P. L. G., Sentinel office. 12-3t

WANTED—Reliable local and traveling salesmen. Position permanent. Special inducements now; best-selling specialties. Don't delay. Salary from start. BROWN BROS. Nurserymen, Chicago, Ill. mo&w-eo13m

WANTED—Manufacturing house firm want energetic man at Fort Wayne, immediately, who can command $650 cash. 235 Wabash avenue, Chicago. 11-tf

FOR RENT.

FOR RENT—Furnished room 119 Griffith st. By H. C. Schinder, 38 Harrison St. 11-3t.

SHE'S A HUMMER!

The above cut represents the HOWARD FURNACE, which obtains by its construction, advantages over all others. It is the most Scientific, Practical and Simple heater yet produced. It has the largest radiating surface, whereby the heat is circulated around and contained in the furnace instead of passing directly into the chimney. This furnace does not burn over one ton of coal a month in the coldest weather and in some instances less. This furnace will also heat by means of hot water, thereby reaching distant rooms where hot air cannot. It is low down and can be set in the lowest cellar and still allow tad. air pipes to be taken from the top instead of the side of the casting as in all other furnaces.

JOHN PRESSLER,
71 East Columbia street.

This furnace consumes but one ton of coal per month in the coldest weather.

SIMPLE! DURABLE! CHEAP!

WARWICK BICYCLES.

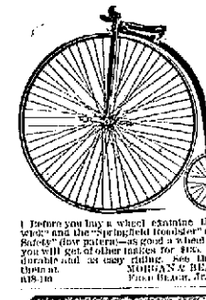

Before you buy a wheel examine the "Warwicks" and the "Springfield Roadster" or "Velocity Safety" (low pattern)—as good a wheel for $125 as you will get of other makes for $150. Fully as durable and as easy riding. See the list of prices at MORGAN & BEACHS, 128 Clinton st. FRED BEACH, Jr., Agent.

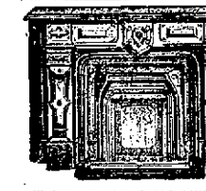

We have now a very complete assortment of

MANTLES AND TILE GOODS,

Which we are selling at low prices. Also.

HOT AIR FURNACES,

For Coal, Coke and Wood—the most desirable in the market.

CARTER & SON.

No. 29 Clinton Street.

DEAFNESS CURED by Peck's Patent Improved Cushion Ear Drums. Whispers heard distinctly. Comfortable. Invisible. Unheard of wonderful results. Pamphlet & proofs free. Address or call on F. HISCOX, 853 Broadway, N. Y.

Fort Wayne Sentinel.

E. A. E. HACKETT, Editor and Proprietor.

MONDAY, MAY 13, 1889.

MR. JOHN C. NEW was banquetted on his arrival at London.

MR. HOSTON, of Indiana, succeeds Treasurer Hyatt as United treasurer to-day.

FRANK W. PALMER, the newly appointed public printer, took his place to-day.

THE recent rains have redeemed the growing crops and agriculture presents a better phase than ever.

THE horde of office seekers is growing less at Washington, but the woods of the nation are full of them.

GERMANY has a higher protective tariff than the United States, and 40,000 German laborers are out on a strike.

THE democrats of Kentucky hoist again at the mast-head the banner of tax reduction through tariff reform.

MR. CLEVELAND says that he did not ask President Harrison to appoint his friend Thompson, of South Carolina, a member of the civil service commission.

HON. JOSEPH E. MCDONALD and Hon. Si Sherrin, of this state, are prominently mentioned as successors to the late W. H. Barnum, chairman of the democratic national committee.

THE local ministers are taking hold of the Sabbath question in a manner to expel any doubt as to the position of the Christian people of Fort Wayne on the question of its rigid observance.

THE striking miners in Westphalia are being shot down by the German troops for not dispersing when ordered to do so. They are not allowed to meet and consult in common interest.

EX-SENATOR SAUNDERS, the father-in-law of Russell Harrison, has been appointed a member of the Utah commission at a salary of $5,000 per year. This is indeed a family administration.

TWELVE hundred men have been laid off at the car shops in Pullman. They will probably have time to study the tariff question and its effect on the workingmen before they go to work again.

POSTMASTER GENERAL WANAMAKER says that when he took the office he was in favor of penny postage, but he is now convinced that the postage better remain at present rates, as swifter and more frequent deliveries can be made.

MRS. FANNIE HOLLYWOOD, mother of the Hollywood children, well known on the operatic stage, and widow of Dick Hollywood, the once noted champion, died yesterday morning, near Indianapolis. She was a remarkable woman.

BY a recent decision of the United States supreme court, if the drawer of a check upon a bank does not use proper protection to prevent alteration and the bank innocently pays the raised check, the drawer must stand any loss occasioned thereby.

THE oil boom at Terre Haute is assuming big proportions, the experts from the eastern oil regions, who hurried there during last week, having pronounced the oil to be of a superior quality and the well continuing its output with no diminution, there is a rush for land on which to sink wells. Not less than twenty stock companies are forming to sink wells. Indiana is rich in the good things of the earth.

GREAT interest is manifested in the territorial elections to-morrow. North and South Dakota will elect seventy-five delegates to the conventions to frame constitutions for the two new states. Those elected from North Dakota will meet at Bismarck on the 4th of July and frame a constitution for North Dakota, which will be voted on the 1st of October. On the same day that they elect delegates to the constitutional convention in South Dakota North Dakota also votes upon the question whether they shall abide by the old Sioux Falls constitution, or frame a new one. In case a majority of the voters are in favor of the old constitution then the delegates elected to assemble at Sioux Falls on the 4th of July will simply submit the amendments as to the boundary and change of name of the state of South Dakota, together with the entire constitution, which shall be voted on again on the 1st day of October. In case, however, the constitution is voted down on the 14th of May, then this convention shall frame a new constitution for South Dakota. There are some ten or fifteen candidates for senator in North Dakota. In South Dakota, Messrs. Moody, Edgerton and Pettigrew are chiefly spoken of, and two of the three will undoubtedly be elected. Ex-Governor Ordway is a candidate in North Dakota and he has a number of rivals.

Colonel Robertson Complimented.

Lafayette Courier.

President Harrison did a very commendable thing in appointing Colonel R. S. Robertson, of Fort Wayne, a member of the Utah commission. The office is worth $5,000 a year and the duties of the position are comparatively light. Owing to a combination of unfortunate circumstances, Colonel Robertson has been extremely unfortunate in his political career in Indiana, and the president's grateful acknowledgement of his services and manly worth is one of the most commendable acts of his administration.

A Wail From the Woods.

Terre Haute Gazette.

Poor old Fort Wayne. She has three rivers but no oil to pour on the troubled waters.

SAM THAMHOUSER.

A Former Fort Wayne Citizen Gists About Affairs in General.

The Toledo *Bee* has this interesting gossip:

"Hon. Sam Thaulouser, of Garden City, Kan., is in the city, and is paying his brother-in-law, Counelman M. M. Eppstein, a short visit. The gentleman is just returning from Washington, where he has been having a little contest over the appointment of his successor as receiver of the Garden City land office. Like the good democrat that he is, on the incoming of the republican hosts, he signified his intention to the Kansas senators that he would quit as soon as a new man could be agreed upon. As is customary with the administration, an Indiana politician laid claim to the office, at which there was a veritable revolt, and Mr. Thanhouser will complete his term, which does not expire until next January. During the nearly four years he has held the office, over $9,000,000 have passed through his hands, and he possesses one of the best records in the service. A reporter had the pleasure to spend a short time with Mr. Thanhouser at Mr. Eppstein's residence last evening, and concluded that there was good reason for the citizens at Garden City to object to the removal of so genial and affable a gentleman. In reply to a question as to how the office seekers were making it at Washington, Mr. T. said the crowd was thinning out, though there were still a hungry horde in waiting for anything. He had become satisfied from observation that but few of the important office-holders over the country would be changed until the expiration of their terms. While in New York, Mr. Thanhouser called upon ex-President Cleveland, who he says has settled down to the practice of law, but is still firm in the belief that the policy of the democratic party, as put forth in its last platform, must be the policy of the government before the United States can measure up to its possibilities. On the appointment of his successor, Mr. Thanhouser will immediately embark in the banking business, having already made the necessary arrangements."

IN MEMORIUM

Of the Late Jesse Heaton.

OLIVE BRANCH LODGE, F. AND A. M., No. 248, MIDDLETON, IND., } MAY 8, 1889. }

WHEREAS, it has pleased our Divine Master, in His providence to call our brother, Jesse Heaton, from labor to rest. In sorrow we bow to the mandate and yield our claims to his society, friendship and counsel to the call of Him who reigneth in wisdom, mercy and love. In common with all who knew our deceased brother we shall ever cherish as an incentive to noble action his character, his manhood and his charity and we shall esteem his life as an example worthy of emulation. He was a kind father, he had an abiding faith in the Christian religion, he walked worthily in the pathway that is illuminated by God's revealed word. He exemplified in his life the exalted teachings of our order, of which he has been a devoted and worthy member for forty years. He was for eighteen years master of this lodge and has always been its patron and zealous in its interests. Therefore, be it

Resolved, That in the death of Brother Jesse Heaton the community has lost a good man, the cause of Free masonary and this lodge a devoted adherent and worthy member, and his family a kind and indulgent husband and father.

Resolved, That we extend to his widow and children our sincere sympathy, and that a copy of these resolutions be transmitted to them.

Resolved, That these resolutions be spread upon the records and that as a mark of esteem for our deceased brother and in token of our sorrow the lodge room be draped in mourning for a period of sixty days.

A. J. EMINGER,
FURMY BEAM,
H. K. TURNER,
Committee.

It is a Curious Fact

That the body is now more susceptible to benefit from medicine than at any other season. Hence the importance of taking Hood's Sarsaparilla now, when it will do you the most good. It is really wonderful for purifying and enriching the blood, creating an appetite, and giving a healthy tone to the whole system. Be sure to get Hood's Sarsaparilla, which is peculiar to itself.

Miss Emily Faithful now gets a pension of $250 a year from the English government.

Forced to Leave Home.

Over 60 people were forced to leave their homes yesterday to call for a free trial package of Lane's Family Medicine. If your blood is bad, your liver and kidneys out of order, if you are constipated and have headache and an unsightly complexion, don't fail to call on any druggist to day for a free sample of this grand remedy. The ladies praise it. Everyone likes it. Large size package 50 cents.

Of the fifty or more ambitious writers who have attempted to fill Josh Billing's shoes, not one has succeeded in attracting attention.

Was America Ever Discovered?

At the time when Columbus started in search of the New World, nearly every man, woman and child in Europe insisted that there was no New World to discover. When he came back, crowned with success, a large proportion of these good people adhered to their theory; and if they were alive to-day many of them would doubtless insist that America had never been discovered at all. A man will give up anything in the world more readily than a pet theory. For example, look at the individuals who still maintain that consumption is incurable. Dr. Pierce's Golden Medical Discovery has cured thousands upon thousands of cases, and will cure thousands more, but these people can't give up their point. Nevertheless the "Discovery" will cure any case of consumption, if taken in time.

EDITOR OF THE SENTINEL.—Please announce in the columns of your valuable paper that we are sole agents for St. Patrick's Pills, the most perfect cathartic and liver pills in the market. They not only physic, but cleanse the whole system; purify the blood and regulate the liver and bowels; they are vigorous but gentle in their action, and can always be depended upon. For sale by George H. Loesch.

Baths and Massage, Turkish and Russia Cabinet, Electro-Thermal and Napor, etc. Select patients only. Gentlemen 8 to 8 and 5 to 9. Ladies, 2 to 5 p. m. 74 Calhoun street. Take elevator. tf

Electric Belt Free.

To introduce it and obtain agents the undersigned firm will give away a few of their $5 German Electric Belts invented by Prof. Van der Weude, Pres. of the N. Y. Electrical Society, (U. S. Pat. 357,647) a positive cure for Nervous Debility, Rheumatism, Loss of Power, &c. Address Electric Agency, Box 178, Brooklyn, N. Y. Write to them to-day. 7-4cod-45t-wsw-15t.

G. R. & I. R. R.

Rome City for Your Excursion Season.

An elegant new station house, capable of protecting fifteen hundred people from sun or rain. The island has been improved, sleeping rooms overhauled, buildings painted, new restaurant and dance hall erected. All the old buildings have been painted, and with two dance halls, enlarged restaurant, with twenty-five new clinker boats added to the already large fleet there, makes Rome City the most attractive, cleanest and best resort for picnics or excursion parties in Indiana.

The lake is large; nicely wooded banks surround it, clean gravel or sand shores; no black muck or wild grass to prevent the landing of row boats at almost any point desired; while those desiring to view the beautiful waters, without partaking of the pleasure of boat-riding, can do so seated upon the lake's beautiful banks, nicely shaded, thus avoiding the hot rays of the burning sun.

For rates and dates apply at the office of P. S. O'ROURKE,
Superintendent.
15-tf

A man in Pittsburg wanted to die and got another man to kill him. The other man got twelve years in the penitentiary for being too accommodating.

That Tired Feeling

That extreme tired feeling which is so distressing and often so unaccountable in the spring months, is entirely overcome by Hood's Sarsaparilla, which tones the whole body, purifies the blood, cures scrofula and all humors, cures dyspepsia, creates an appetite, rouses the torpid liver, braces up the nerves, and clears the mind. We solicit a comparison of Hood's Sarsaparilla with any other blood purifier in the market for purity, economy, strength, and medicinal merit.

Tired all the Time

"I had no appetite or strength, and felt tired all the time. I attributed my condition to sensitious humor. I had tried several kinds of medicine without benefit. But as soon as I had taken half a bottle of Hood's Sarsaparilla, my appetite was restored, and my stomach felt better. I have now taken nearly three bottles, and I never was so well." MRS. JESSIE F. DOLBEARE, Paxton, Ill.

MRS. C. W. Marriott, Lowell, Mass., was completely cured of sick headache, which she had 10 years, by Hood's Sarsaparilla.

Everybody needs and should take a good spring medicine, for two reasons:

1st, The body is now more susceptible to benefit from medicine than at any other season.

2d, The impurities which have accumulated in the blood should be expelled, and the system given tone and strength, before the prostrating effects of warm weather are felt.

Hood's Sarsaparilla is the best spring medicine. A single trial will convince you of its superiority. Take it before it is too late.

The Best Spring Medicine

"I take Hood's Sarsaparilla for a spring medicine, and I find it just the thing. It tones up my system and makes me feel like a different man. My wife takes it for dyspepsia, and she derives great benefit from it. She says it is the best medicine she ever took." F. C. TRUESE, Hook & Ladder No. 1, Boston, Mass.

"Last spring I was troubled with boils, caused by my blood being out of order. Two bottles of Hood's Sarsaparilla cured me. I can recommend it to all troubled with affections of the blood." J. SCHOOT, Peoria, Ill.

Hood's Sarsaparilla

Sold by all druggists. $1; six for $5. Prepared by C. I. HOOD & CO., Apothecaries, Lowell, Mass.

100 Doses One Dollar

Sold by all druggists. $1; six for $5. Prepared by C. I. HOOD & CO., Apothecaries, Lowell, Mass.

100 Doses One Dollar

IT MADE MOTHER STRONG

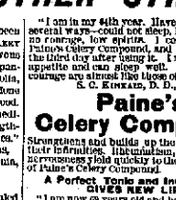

"My mother has been using PAINE'S CELERY COMPOUND for nervous prostration, accompanied by melancholia, etc., and it has done her a world of good. It is the only medicine that strengthens the nerves." G. H. BEEBE, Orleans, Pa.

"I am in my 64th year. Have been afflicted in several ways—could not sleep, had no appetite, no courage, low spirits. I commenced using Paine's Celery Compound, and felt relief from the third day after using it. I now have a good appetite and can sleep well. My spirits and courage are almost like those of a young man." S. C. EDWARD, D. D., Gambier, La.

Paine's Celery Compound is of unequaled value to women. It strengthens the nerves, regulates the kidneys, and has wonderful power in curing the painful diseases with which women so often silently suffer.

$1 per bottle. Six for $5. At Druggists.

WELLS, RICHARDSON & CO., Burlington, Vt.

Paine's Celery Compound

Strengthens and builds up the old, and cures their infirmities. Dissolution, indigestion and nervousness yield quickly to the curative power of Paine's Celery Compound.

A Perfect Tonic and Invigorator, it GIVES NEW LIFE.

"I am now 60 years old and have tried several remedies, but none had any effect until I used Paine's Celery Compound. I feel entirely different for the short time I have used it. I can walk nearly straight, sleep sound and well, and feel as though there was now life and energy coming into my whole system." H. HYLTON, Cleveland, Tenn.

DIAMOND DYES True to Name and Color. Nothing can Equal Them. | *YOUR BABY will be rosy, plump and merry if fed LACTATED FOOD.*

L. O. HULL, WALLPAPER

And Ceiling Decorations

In every quality from the cheapest to the best. Call and examine goods whether you want to buy or not. We offer you first, courteous treatment; second, the lowest prices; third, the greatest variety. We are recognized leaders in the

ARTISTIC DECORATION OF WALLS AND CEILINGS!

We can show you finer WORK than any firm in the city, and more of it than all others put together. When we complete a handsome piece of decorating, the would-be decorators send up their voices in chorus, "me too," "me too," and then try to copy our work. "Imitation is the sincerest flattery," with them it is even unlimited. Hence, they give you now the style of papering and decorating we did last year. We give you new styles and change no more than parties who try to learn the art of decorating at your expense, by experimenting on your work.

Linerusta Walton, Papier Mache, Artists' Materials, Window Curtains, Paints, Oils, Brushes, Glass, Paper Hanging.

HOUSE, SIGN & FRESCO PAINTING.

90 Calhoun Street, Fort Wayne, Ind

TELEPHONE, 285.

STANDARD MEDICAL AND SURGICAL INSTITUTE { For the Treatment of All Diseases.

PHYSICIANS AND SURGEONS:

DR. J. W. YOUNGE, DR. E. H. HAAS, DR. J. S. BLENKER, DR. W. L. SCHULTZE, DR. N. B. SMITH.

No. 210 CALHOUN STREET. - FORT WAYNE, IND.

New Advertisements.

BONANZA to AGENTS SAMPLES FREE. GEO. A. SCOTT, New York City.

AGENTS WANTED.—Permanent employment and good salary or commission. Address A. D. PRATT, Nurseryman, Rochester, N. Y. May 23

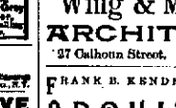

PARKER'S HAIR BALSAM Cleanses and beautifies the hair. Promotes a luxuriant growth. Never Fails to Restore Gray Hair to its Youthful Color. Prevents Dandruff and hair falling. 50c. and $1.00 at Druggists.

HINDERCORNS. The only sure Cure for Corns. Stops all pain. Ensures comfort to the feet. 15c. at Druggists. Hinds & Co., N. Y.

$25 CONSUMPTIVE Have your cough, lungs, throat, and chest indigestion cured by PARKER'S GINGER TONIC. It has cured the worst cases and is the best remedy for all kidney troubles or defective nutrition. Take in time. 50c. and $1.00.

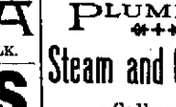

MADE WITH BOILING WATER.

EPPS'S GRATEFUL—COMFORTING COCOA MADE WITH BOILING MILK.

HIRES

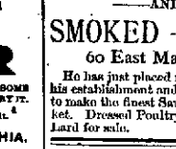

HIRES' IMPROVED ROOT BEER! IN LIQUID NO BOILING BASILY MADE THIS PACKAGE MAKES FIVE GALLONS MAKES FIVE GALLONS DELICIOUS AND SPARKLING

ROOT BEER

The most APPETIZING and WHOLESOME TEMPERANCE DRINK in the world. TRY IT.

Ask your Druggist or Grocer for it.

C. E. HIRES, PHILADELPHIA.

HIMROD'S CURE for ASTHMA

Catarrh, Hay Fever, Diphtheria, Whooping Cough, Croup and Common Colds.

Recommended by Physicians and sold by Druggists throughout the world. Send for Free Sample.

HIMROD MANUF'G CO., SOLE PROPRIETORS, 191 FULTON ST., NEW YORK.

CHICHESTER'S ENGLISH PENNYROYAL PILLS

RED CROSS DIAMOND BRAND.

Original and Only Genuine and reliable pills for sale. Never Fail. Ask for Chichester's English Diamond Brand, in red metallic boxes, sealed with blue ribbon. Take no other. At Druggists. Accept no other. At all druggists or inclose 1 in stamps for particulars and "Relief for Ladies," in letter, by return mail. 10,000 testimonials. Name this paper. Sold by Druggists. Chichester Chemical Co., Madison Sq., Phila., Pa.

J. N. E. RIEDEL, ARCHITECT, ABOVE SCHANZ'S GALLERY. 112 CALHOUN ST. - FORT WAYNE, IND.

The Oldest Firm and Most Reliable in the City, Wing & Mahurin, ARCHITECTS! 27 Calhoun Street. jan 29-6mo.

FRANK B. KENDRICK, ARCHITECT, 138 CALHOUN STREET, FORT WAYNE, - - - - - - - INDIANA

J. C. PELTIER, Undertaker & Embalmer, 17 WEST WAYNE ST., Telephone No. 174 - - - Fort Wayne, Ind

JAMES MADDEN, PLUMBER, Steam and Gas Fitter, 101 Calhoun Street, Next door to Y. M. C. A., FORT WAYNE, - - - INDIANA

A. F. GESSLER, DEALER IN ALL KINDS OF FRESH, SALT —AND— SMOKED - MEATS, 60 East Main Street. He has just placed new machinery in his establishment and is now prepared to make the finest Sausages in the market. Dressed Poultry and Home-made Lard for sale. 24-1yr.

BEST FITTING CORSET IN THE WORLD FOR SALE BY LEADING MERCHANTS. MAYER, STROUSE & CO. MFRS.—412 BROADWAY, N. Y.

NEW ADVERTISEMENTS.

LADY AGENTS SEND FOR TERMS FOR SELLING Mdm. McCABE'S Celebrated Corsets. None sell better. Satisfaction guaranteed. ST. LOUIS CORSET CO., ST. LOUIS, MO.

HOPTONIC

A WONDERFUL COMBINATION OF PEPTONIZED BEEF, HOPS & MALT.

Being the ONLY KNOWN PREPARATION for Imparting PURE ALBUMEN To the Body.

Hoptonic is an absolute cure for **Nervousness, Insomnia and General Debility.** For Debilitated men; for Enfeebled Women; for Delicate Children; for all who need Strength, "Hoptonic is a Blessing." Price $1.

Mr. O. P. Ellis, 817 Jefferson street, Peoria, Ill., says: "The bottle of Hoptonic that Dr. J. W. Powell prescribed for me has made another man of me. It has strengthened me very much and given me a splendid appetite."

Mr. J. M. Dodge, Peoria, Ill., says: "Hoptonic has done me more good than all the medicine I have taken for five years. I can now eat anything I want without any symptoms of Dyspepsia. You cannot recommend it too highly and you are at liberty to refer to me."

Rev. S. Graves, Pres. Atlanta Baptist Seminary, Atlanta, Ga., writes: "I am persuaded that in cases of debility from overwork, or otherwise, especially in the Spring of the year, it is a valuable remedy."

For sale at Thieme & Gross' and at Meyer Brothers drug store.

LONG LIFE.

There is nothing in the world more generally desired than long life, yet the majority of people put off caring for their health—not because they are really careless, but because we live our lives at such a pace we have not time to give the subject sufficient thought until we receive a reminder in the shape of a severe illness.

Then, too, we are constantly bewildered by the various schools of medicine, and the physicians who represent them, and often blunder in our choice of a doctor.

If people only know that the very best health-keeper, life-preserver and disease preventer that has yet been discovered, is simmered down into a concentrated and very palatable form in the shape of New Style Pleasant Taste Vinegar Bitters, they would not hesitate a moment to try it.

But they do not know. How can they know, when so many not only worthless, but positively injurious drugs are constantly flooding the market under various names and guises, that the New Style Vinegar Bitters is as bad as any of them?

They do not know, of course, unless they have the courage to try the New Style. It straightens out a tangled-up system in a very short while, and those who buy it once buy it always.

Why don't you try it, reader? It is sent out by a responsible house, and is exactly as represented. It costs but a dollar for a very large bottle. Try it once and you will never be so glad of anything in your life. Your druggist may not have it, but he will order it for you. Be sure it says New Style Pleasant Taste on carton and bottle before you take it. Try it, and you will feel happier than if you had found a gold mine, for it really is a mine—of health.

Free from alcohol and opium; composed of expensive herbs and roots, with fine, delicate flavoring.

Send for a beautiful book free.

VINEGAR BITTERS

VEGETABLE · FREE FROM ALCOHOL · PURE · CALIFORNIA · DRAKE'S

VINEGAR BITTERS

R. H. McDONALD DRUG CO.,
Cor. Washington & Charlton Sts.,
NEW YORK CITY.

SEVENTH POINT

You should read THE CHICAGO DAILY NEWS because *you can afford it.* Price doesn't stand in the way. It's easy, the cheapest thing on earth. On cent does practically nothing—until you spend it. Then you may make it mean a great deal, according as you invest it. A thing is cheap if it costs little, and is worth much. THE DAILY NEWS is like stereograph from the whole world to your brain. To keep it in constant working order costs you but one cent a day. That's why it's cheap—because it renders a great service for an insignificant price.

Remember—Its circulation is 100,000 a day—over a million a week—and it costs by mail 75 cts. a month. For sample address, *one cent a day.*

BROU'S INJECTION

An Infallible Remedy for the Cure of all Contagious Diseases of the Urinary organs; guaranteed not to produce Stricture; no nauseating dose; and no inconvenience or loss of time. Recommended by physicians and sold by druggists everywhere. J. PETRO, successor to Brou, Pharmacist, Paris.

Delightful and most satisfactory to lovers of a GOOD CIGAR.

The Spreader

Wide-awake Dealers to agency apply to

WM. REICHARDT CO., Chicago, Ill.

AGENTS WANTED —FOR— SALE

NURSERY STOCK. No previous experience required. Write for terms. L. H. KRAGE & CO., Kalamazoo, Mich.

Fort Wayne Sentinel.

MONDAY, MAY 13, 1889.

BLUE MONDAY

Dawns Again Upon the Railroad Reporter's Pathway and He Makes the Best of a Dull Day.

The Grand Rapids pay car is in the city to-day.

The Congregational church will have an excursion to Rome City next Saturday.

The platform in front of the McKinnie house at the south depot is being repaired.

Master Mechanic G. L. Potter, of the Pittsburg shops, has returned from Altoona, Pa.

The Jenny Electric Light company shipped a $1,000 electric light plant to Houston, Texas, to-day.

Lake Maxinkuckee will be a strong favorite for the excursionists from this city during the coming season.

S. C. Search, conductor on the Nickel Plate, run an excursion train Saturday between Valparaiso and Chicago.

C. J. Gross, draughtsman at the Bass works, has resigned to accept a similar position with a firm at Lima, Ohio.

E. H. Hunsaker, formerly of the Nickel Plate, is now a train dispatcher on the Missouri Pacific railroad at Columbus Grove, Kansas.

If the American Midland railroad expects to get the track laid between this city and Tiffin, O., by July 4, they will have to hurry things up.

Frank C. Cherry, of the electric light department of the Pittsburg shops, has resigned his position. Cliff expects to go to Cincinnati this week to accept a position which has been offered him.

Will Shorey, the Wabash night baggage master, and Charley Houser, on day duty, appeared this morning in handsome blue regulation suits. The boys make a dandy appearance and attract universal admiration.

In the four months ending April 30, the Wabash Western road earned $1,904,012, against $1,784,205 in the corresponding four months of 1888, but it should be borne in mind that this year they operate 1,001 miles of road against 880 in 1888.

Harrison DeHaven, one of the best fishermen in the Pittsburg car shops, was up the river yesterday angling for the finny tribe, but returned without having caught a solitary fish. The boys say they cannot understand the reason of his ill luck, for Harrison has also been famed for his "big catches."

The Pittsburg machinists heard with sadness this morning of the death of Mrs. Tower, the wife of Mr. A. M. Tower, one of the most popular machinists of the works. Her death occurred this morning of pneumonia and was quite sudden. Mr. Tower has the sympathies of all his fellow workmen in his deep affliction.

Edward Deegan, of the Wabash blacksmith shops, has purchased a goat, which he keeps in a vacant lot adjoining his home. The other night Ed was awakened by the barking of dogs and upon investigation he found that the goat had jumped the fence, and was trying to escape. Ed. ran the goat about a mile before he succeeded in capturing it.

Oscar Judy and Frank Sauerwein, who were married last week, have returned from their wedding trips, and this morning they resumed their positions in the Pittsburg blacksmith shops. When they made their appearance in the shops they were given a warm reception and everything that could be used to make a noise was brought into use. Anvils were pounded, tin rattled, bells rung and pandemonium generally prevailed for awhile. The boys were given a genuine belling and they will not soon forget the event.

One of the busiest places in Toledo, and one about which but little is heard or said, is the Wabash car shops. At present 270 men are at work in the various departments, and the force is as low as it can be reduced without detriment to the company. So far this year there has been turned out of the Toledo shops 150 new box cars, fifteen stock cars and three mail cars, in addition to which they have rebuilt, repainted and otherwise repaired a great many cars. It will be remembered that four trains of vestibule chair cars were constructed at the shops last fall, that for fine workmanship are not surpassed.

The news item that seemed to eclipse all others in importance around the Pittsburg shops this morning was the colt that put in an appearance yesterday at the stable of Wm. Wolford, machinist at the works. Our reporter heard the news when he first crossed the threshold of the great works and it was rung in his ears more than a score of times before he left the establishment. William is one of the best known employes in the shops and this may have been the reason for the general rejoicing over his good luck. The colt is of bloodest stock and is expected to be a high stepper when it grows up. A large delegation was out to Wolford's house yesterday to see the wonderful animal and they gave vivid descriptions of its wonderful antics.

Peculiar in medicinal merit and wonderful cures—Hood's Sarsaparilla. Now is the time to take it, for now it will do the most good.

An undertaker of Nanticoke, Pa., has patented a head rest for coffins.

100 Ladies Wanted,

And 100 men to call on any druggist for a free trial package of Lane's Family Medicine, the great root and herb remedy, discovered by Dr. Silas Lane while in the Rocky Mountains. For diseases of the blood, liver and kidneys it is a positive cure. For constipation and clearing up the complexion it does wonders. Children like it. Everyone praises it. Large size package, 50 cents. At all druggists.

The attendance at the Paris exposition thus far has averaged 71,000 daily.

Three days is a very short time in which to cure a leaf case of rheumatism; but it can be done, if the proper treatment is adopted, as will be seen by the following from James Lambert, of New Brunswick, Ill.: "I was badly afflicted with rheumatism in the hips and legs, when I bought a bottle of Chamberlain's Pain Balm. It cured me in three days. I am all right to-day; and would insist on every one who is afflicted with that terrible disease, to use Chamberlain's Pain Balm and get well at once. For sale by George H. Loesch.

There were 380 patents issued for the week ending Tuesday by the patent office at Washington, the largest number issued in any one week since 1885, it is said.

"One of the greatest impositions heard of in many a day was practiced upon a prominent Brooklyn gentleman a few days ago. 'I have been an invalid for some time,' said he, 'and about the only relief I could get from intense pain was by the frequent use of Pond's Extract. I sent my little girl for a bottle of the Extract. She returned with a large and elaborate bottle with a glass stopper, holding fully a pint, containing a cheap imitation. I sent it back, stating that I ordered Pond's Extract. Back it came to me again with this note: 'This is the same as Pond's Extract only it is cheaper.' After sending a third time I succeeded in getting a bottle of Pond's Extract. Why can a man not buy what he asks for? I know from personal experience, and that of others, that the substituted article has small value as a remedy, and the substitution of it by unscrupulous dealers for Pond's Extract is an outrage and a fraud.'"

Advice to Mothers.—Mrs. Winslow's Soothing Syrup should always be used when children are cutting teeth. It relieves the little sufferer at once; it produces natural, quiet sleep by relieving the child from pain, and the little cherub awakes as "bright as a button." It is very pleasant to take. It soothes the child, softens the gums, allays all pain, relieves wind, regulates the bowels and is the best known remedy for diarrhœa, whether arising from teething or other causes. Twenty-five cents a bottle. Jan 27-1y

Catarrh Cured.

A clergyman, after years of suffering from that loathsome disease, Catarrh, and vainly trying every known remedy, at last found a recipe which completely cured and saved him from death. Any sufferer from this dreadful disease sending a self addressed stamped envelope to Prof. J. A. Lawrence, 88 Warren St., New York City, will receive the recipe free of charge. O13deodlm-wcow1bt

There are different ways of showing wrath, the tea-kettle sings sweetest when it is hottest.—*Atchison Globe.*

THE GENUINE

JOHANN HOFF'S MALT EXTRACT,

THE FAVORITE TONIC AND NUTRIENT, recommended by all prominent Physicians since 1847, for Dyspepsia, Indigestion, Nursing Mothers, Lung Troubles, The Weak and Debilitated.

Beware of Imitations. The genuine has the signature of "JOHANN HOFF" and "MOLITZ EISNER" on the neck of every bottle.

The "Genuine" EISNER & MENDELSON CO. to price in this style of bottles only. SOLE AGENTS FOR THE U. S. 6 Barclay St., New York.

LOOSE'S EXTRACT RED CLOVER BLOSSOM

THE GREAT Blood Purifier.

PURE AND EFFICACIOUS

TRADE MARK

IT CURES

Cancers, Humors, Sores, Ulcers, Swellings, Tumors, Abscesses, Blood Poisoning, Salt Rheum, Catarrh, Scrofula, Rheumatism, and all Blood and Skin Diseases.

Price, $1 per Pint Bottle, or 6 Bottles for $5. 1 lb. can Solid Extract, $2.50.

J. H. LOOSE RED CLOVER CO., Detroit, Mich.

For sale by Dreier Bros.

RHEUMATIC Sciatic Pains

Rheumatic, Sciatic, Shooting, Sharp and Muscular Pains, and Weaknesses, Backache, Uterine Chest Pains, relieved in one minute by the Sciatica Anti-Pain Plaster. The first and only instantaneous pain-killing strengthening plaster. 25 cts; or 5 for $1, at druggists, or of Potter Drug and Chemical Co., Boston.

PIMPLES Pimples, blackheads, chapped and oily skin cured by Cuticura Soap. PLEASANT

Cook's Cotton Root Compound.—Ladies, inquest of Dutch Ross, Tansy and Pennyroyal. Successfully used monthly. Safe. Effectual. Pleasant. $1 by mail, or drug gists. Sealed certificate 4c. Ladies, Address Cook Co. LILY MFG. COMPANY, 121 Woodward ave., Detroit, Mich.

Sold in Fort Wayne by Thieme & Gross, druggists. sept. 15-1yr

All Grocers sell SANTA CLAUS SOAP.
Made by N. K. FAIRBANK & CO., CHICAGO.

Lots of SOAP but room for JAXON because it beats them all.

It is QUICK, EASY, CHEAP. It's worth trying.

DON'T FAIL TO USE 5 CENTS JAXON 5 CENTS 5 CENTS JAXON 5 CENTS ANTI WASHBOARD SOAP

SAVES MONEY, TIME, LABOR, STRENGTH, CLOTHES.

5 Cents is all it COSTS. That's not much if it's bad, and is mighty cheap if it does what is claimed for it

WAYNE Paint and Wall Paper Co.

Sell the best and choicest selections in WALL PAPER. Our selections of

WALL PAPER AND DECORATIONS

Are from the best factories in the land. Our decorators are all SKILLED WORKMEN, and are pleasant and agreable at all times. We make it an object in Decorating, Papering and Painting to harmonize colors with the surrounding conditions.

We Recognize no Competition in Hard Wood Finishing

And propose to make quality our standard. Do not forget that in INTERIOR HOUSE DECORATIONS we can give you any finish you ask for.

WAYNE PAINT AND WALL PAPER COMPANY,
191 CALHOUN STREET. FORT WAYNE, INDIANA.

Boston Tea Store.

—FOR—

Fine Groceries

20 West Berry Street.

Telephone 352. Feb5-1y

Fine Meats

The Establishment of

J. - N. - PFEIFFER,

44 West Berry Street,

Is one the Best

MEAT - MARKETS IN THE CITY.

SPECIAL PRICES are given on Boilings and Roasts, choice Rolled Corn Beef, Home-made Sausage and Home-made Lard. Everything sold at reasonable prices.

T. M. BAXTER & COMPANY,

Commission Merchants

Stocks, grain and provisions bought, sold and carried on margins. No. 60 Board of Trade, Chicago; also, rooms 2 and 5 Trentman block, Fort Wayne.

18 tf A. K. IREY, Manager.

WATER WORKS.

Bath Tubs, Pumps, Rubber Hose, etc.

—AT—

C. W. BRUNS & CO.,

PLUMBERS,

166 Calhoun Street,

Opposite the Cathedral. Fort Wayne, Ind.

JOHN W. MULDOON,

Practical Painter!

Sign painting, graining and papering. Hard oil finishing and wall painting a specialty. No. 12 East Berry Street

H. C. SITES, DENTIST, MILLER BLOCK, 84 Calhoun St., Fort Wayne, Ind.

I still occupy same rooms I occupied 14 years ago.

H. F. SITES, DENTIST, No. 74 Calhoun St., Fort Wayne, Ind

ARTIFICIAL HUMAN EYES

AMUSEMENTS.

MASONIC TEMPLE.

MONDAY & TUESDAY,

May 13th and 14th.

Tableaux of Marvelous Beauty.

BEN HUR.

Scenery, Costumes and Properties of Unsurpassed Splendor and Artistically Correct.

Explanatory Extracts from the Marvelous Romance, by the Eminent Dramatic Reader.

Lida Hood Talbot.

Delighted and Enthusiastic Audiences Everywhere. Unqualified Endorsement of the Pulpit and Press. See the Great Chariot Race, Desolate Home of the Hura. With its Fountains, Statuary. The Beautiful Garden of Daphne, and Procession of Priestesses.

Prices, - - 25c, 35c, and 50c.

—FOR YOUR—

SPRING CLOTHING

—GO TO—

J. W. FOWLES

Merchant Tailor,

Fashionable Tailoring.

Moderate Prices. A Full Line of Spring Suitings Just Received.

No. 64 Barr street, near Berry,

Fort Wayne, Ind.

JOHN LILLIE,

Successor to Lillie & Munson, dealer in

White Lime, Cement,

Sewer Pipe and Building Material

Generally.

CALHOUN ST.,

Opposite Nickel Plate Passenger Depot.

FOR MEN ONLY!

A POSITIVE CURE For LOST or FAILING MANHOOD; General and NERVOUS DEBILITY; Weakness of Body and Mind; Effects of Errors or Excesses in Older Young, Robust, Noble MANHOOD fully restored. How to Enlarge and Strengthen WEAK, UNDEVELOPED ORGANS & PARTS OF BODY. Absolutely unfailing. HOME TREATMENT—Benefits in a few days. Illustrated Pamphlet, Proofs, Testimonials, and explanation (sealed envelope) free. Address ERIE MEDICAL CO., BUFFALO, N. Y. Nov. 28eod&wtyr.

Arrival and Departure of Trains.

PENNSYLVANIA COMPANY.

Under Schedule in Effect May 12, 1889.

Trains leave the Pittsburg, Fort Wayne and Chicago station at Fort Wayne as follows:

(STANDARD TIME.)

EASTBOUND—For Pittsburg, Baltimore, Washington, Philadelphia and New York *5:20 a. m., 12:30 p. m., *9:00 p. m., *2:00 p. m. Crestline accommodation, 17:20 a. m.

WESTBOUND—For Chicago, *6:15 a. m., 11:30 a. m., 5:30 p. m., *9:13 p. m. Chicago Accommodation leaves at 2:30 a. m. For Plymouth, 14:00 p. m.

*Daily.
†Daily, except sunday.

NEW YORK, CHICAGO & ST. LOUIS R. R.

GOING EAST		GOING WEST
Lv 2 00 p m	Express	Lv 2 00 p m
Lv 6 10 a m	Accommodation	Lv 6 45 a m

LAKE SHORE & MICHIGAN SOUTHERN.
(Fort Wayne Division.)

GOING SOUTH		GOING NORTH
10 30 a m—Ar—Cincinnati Ex		Lv 4 40 p m
	Detroit Ex	" 11 30 a m
3 40 p m	"—Detroit Ex	" 9 45 a m
5 20 p m	"—Way Freight	" 6 40 a m

All trains daily except Sunday.

FT. WAYNE, CINCINNATI & LOUISVILLE AND WHITE WATER R. R.

The direct line to and from Cincinnati, Louisville, Indianapolis and Fort Wayne.
[Fort Wayne Time Table.]

Going South.	Arrives
5 30 a m—Ft. Wayne accommodation—	9 30 a m
10 45 a m—Cin & Louis mail and ex—	4 05 p m
5 30 p m—Indianapolis express—	10 00 p m

WABASH RAILWAY.
MARCH 31, 1889.

GOING WEST.	Depart
Pacific Express, daily	5 00 a. m.
Kansas City ex, daily exp. Sunday	1 45 p. m.
Vestibule Limited and Mail	8 17 p. m.
Lafayette accom	3 30 p. m.

GOING EAST.	Depart
Vestibule Limited daily	5 05 a m
Cannon Ball, except Sunday	1 20
Limited Express, daily	5 25
Lafayette accom arrives 11 a m.	

INDIANAPOLIS TIME CARD.

Lv Ft Wayne	Ar Indianapolis
5 00 a m	10 30 a m
1 45 p m	6 20 p m
5 20 p m	9 30 p m

Lv Indianapolis	Ar Ft Wayne
7 15 a m	1 20 p m
1 10 p m	5 10 p m
7 00 p m	1 00 a m

Through Buffalo Palace sleeping cars and new free chair cars on the Pacific and Limited express. Free chair cars, dining car and New York and Boston sleeping car on Vestibule Limited express.

Kansas City express and Cannon Ball has now reclining chair cars for Kansas City free.

GRAND RAPIDS & INDIANA R. R.

Time Table for Fort Wayne, in Effect Nov., 1888.

GOING NORTH.	
For Grand Rapids and North	Lv 3 05 a m
" " "	" 6 05 a m
For Grand Rapids	" 11 40 p m
From Grand Rapids	Ar 6 00 p m

GOING SOUTH.	
For Richmond and Cincinnati	Lv 5 35 a m
" " "	" 1 00 p m
From " "	" 11 20 p m
Trains daily except Sunday.	Ar 6 15 p m

A. FOSTER!

THE FASHIONABLE

Merchant Tailor

Is now receiving his LARGE and WELL SELECTED STOCK of

Spring Goods

Which are the Noblest ever brought to this city. He intends making Suits in the Latest Styles and at Very Low Prices this spring, and those wishing to get the worth of their money should call and examine his stock at his parlors,

No. 15 W. Wayne St.

L. JAXTHEIMER

Merchant Tailor

CARRIES A

Full Line

—OF—

Foreign & Domestic Goods, Suitings, Spring Overcoatings, Trouserings

ALL WORK WARRANTED.

32 W. MAIN ST.

A. HATTERSLEY & SON.

PLUMBERS,

Steam and Gas Fitters,

48 East Main St.

FORT WAYNE, ... IND

JOS. M. CLARK. PERRY N. DOHAVEN.

Jos. M. Clark & Co.,

FASHIONABLE

Merchant Tailors

34 East Berry Street,

Largest assortment of Spring and Summer Suitings, embracing all the latest novelties. An early inspection is requested.

DR. T. J. DILLS,

NO. 40 WEST BERRY STREET.

DISEASES OF THE EYE AND EAR.

Office hours: 9 to 12 a. m. and 1:30 to 4 p. m.

MRS. A. WILBEY, M. D., office and residence No. 30 Madison street. Special attention given to ladies. may4-1f

THIS WARM WAVE

Wilts the colors and sets us to thinking about

SUMMER UNDERWEAR.

OUR GENTS'

Furnishing department is ready for you with extensive selections and we invite an examination of what we have to offer.

Gauze Underwear

Better than we have ever shown at the prices.

25c., 30c., 40c., 50c.

Balbriggan Underwear

Four different shades,

At 50cts.

You'll find these exceedingly nice.

FRENCH BALBRIGGANS

At 75c., $1.00 and $1.25.

DR. WARNER'S

Health Underwear

In natural wool. Guaranteed absolutely free from dyes. These are not medicated. They depend for their healthfulness upon the sanitary qualities of pure undyed wool. Light as zephyr—all wool.

French Flannel Shirts!

At $1.50, $2.00 and $2.50,

And just exquisite.

For Your Underwear

ROOT & COMPANY

Meyer Brothers & Co.

75c. lb.—PURE—25c. lb.

BAKING POWDER.

Contains no Phospate or Alum

Recommended and used by all the leading Hotels and Bakeries for the past twenty years.

25c. lb. { Made and Sold Only by } 25. lb.

MEYER BROS. & CO.,

Druggists and Chemists, No. 2 Keystone Block, s32-1y26 Fort Wayne, Ind.

Steam Carpet Beating!

Carpets Taken Up Cleaned and Relaid.

All Work Warranted to be Satisfactory.

Mattress Factory!

All kinds of Mattresses Renovated and made Over on Short Notice.

PAUL E. WOLF,

33 and 35 Clinton St.

For ✱ Bargains ✱ in ✱ Footwear

—GO TO—

UNION SHOE STORE,

LAFAYETTE AND LEWIS STS.

☞ Repairing neatly done on short notice.

CHEAP HARNESS!

For the next thirty days we will offer FINE DOUBLE AND SINGLE HAND-MADE HARNESS At a great reduction in prices, at

NEHEITER'S HARNESS SHOP,

s11-1y 88 CLINTON STREET.

S. BREIDENSTEIN.

Real Estate & Loans

26 Court Street.

Watch his bulletin for some special bargains.

GETTY BROTHERS,

Manufacturers of and Dealers in

TRUNKS, VALISES, HAND BAGS, ETC.

A full and complete line on hand. All will be sold at bottom prices. Those needing goods in our line will do well to call and examine our stock before making their purchases. Repairing promptly and neatly done.

NO. 64 EAST MAIN STREET.

A. Kalbacher. Wm. Poettgen.

A. Kalbacher & Co.,

—DEALERS IN—

FLOUR, FEED, GRAIN, HAY AND STRAW.

986 Calhoun st. (1029) Telephone 80.

Fort Wayne Sentinel.

MONDAY, MAY 13, 1889.

LOCAL NEWS.

Mr. and Mrs. I. Lauferty are home from the east.

Sam Stewart, the "ten king," left for Toledo this morning.

Mr. George Doswell, the florist, is rejoicing over a new son and heir.

Col. R. S. Robertson will deliver the Decoration day oration at Angola.

Esquire Franco fined Chas. Waterback for maintaining a nuisance to-day.

The Ben Hur tableaux was seen at Huntington Saturday and greatly admired.

A movement is on foot to pardon Joseph Wall, the negro who murdered Kronkheit, in 1876.

Seven members of the Ben Hur company from Crawfordsville, Ind., are guests of the Brunswick.

Master Tom Hunt succeeds Gen. Graffe, promoted as special delivery messenger at the postoffice.

Ed Detzer, messenger for the First National bank, is off duty this week, and is taking treatment for weak eyes.

Mr. William Bostick will attend the cyclers exhibition, and perhaps may take a hand in the races at Chicago this week.

At the church dedication at Monroeville yesterday about $375 was cleared, leaving only a debt of about $500 on the church.

The Fort Wayne Business Men's exchange will hold its first meeting in their new rooms, in the Wolke block, this evening.

Van Antwerp, Bragg & Co. are flooding this county with copies of their recently issued circular relative to the new text book law.

The sewing society of the Emanuel Lutheran church will meet next Thursday afternoon, at the farm residence of Mr. Conrad Thielker.

F. E. Fluke, Auburn, Ind.; A. G. Lohner, Cocoss, Ind.; Seth Franklin, Lorain, O.; T. L. Riley, Sedalia, Mo.; are at the Brunswick house.

Oliver Kline, T. B. Hart, Huntington, Ind.; Chas. Kirkpatrick, Larwill, Ind.; Wm. Black, Jackson, Mich.; C. L. Graves, Toledo, Ohio, are at the Rich.

The first session of the twenty-fifth annual meeting of the Northern Indiana Ministerial association will be held in the hall of the Christian church at Warsaw to-morrow.

Warden James Murdock, of the prison north; his son, Mr. S. T. Murdock, of Lafayette, and Mr. George Ruger, of Lafayette, were guests of the Wayne hotel yesterday.

John Schultz, arrested some time ago for appropriating a clock and other articles from a local commission store, was to have been tried to-day, but his attorney, Mr. J. R. Bittinger, is ill.

The St. Joseph Catholic Benevolent society has chosen the following directors. George Gordon, Killian Baker, John Brannan, Patrick Ryan, Charles Graffe, Wash Graffe and Nick Holney.

The grand jury will meet Wednesday and the first case to be taken up is that of old John Barrett, who is charged with the murder of his wife. Mr. Barrett is to be defended by H. C. Hanna and C. M. Dawson.

Mr. and Mrs. O. N. Needham, of the Rich hotel, left for Chicago this afternoon to attend the Hotel Men's Mutual Benefit association, which convenes at the Palmer house to-morrow and continues through the week.

Rudy C. Reinewald, city clerk elect, has filed his bond in the sum of $5,000, with Edward Seidel, Gottlieb Haller and John A. Koehler, as sureties. Mr. Reinewald announces that his brother, Henry C. Reinewald, will be his assistant.

Miss Mollie Buchwalter will leave tomorrow for Coler, Mich., to attend a Sabbath school convention, in session there this week. Rev. and Mrs. A. K. Zartman will also attend the convention, Mr. Zartman leaving for that place to-morrow.

The Paulding *Democrat* says: "S. C. Grabb, of this county, holding the position of conductor on the Fort Wayne, Cincinnati and Louisville railway with headquarters at Fort Wayne, was in Paulding yesterday visiting friends and taking in the show."

The jolly Tad Pole club, twenty-five members strong, braved the threatening weather, and at 7 o'clock, boarded the west bound Nickel Plate train for a week's outing at Cedar Lake. From the large baggage car filled with provisions, etc., they are prepared for any emergency.

Dr. J. M. Teal, of Kendallville, who is president of the Northern Indiana Dental association, recently organized, has announced the executive committee as follows: Dr. S. B. Hartman, Fort Wayne, chairman; Dr. T. A. Goodwin, Warsaw, and Dr. J. E. Waugh, Fort Wayne. The next meeting will be held at Warsaw in September or a date to be hereafter decided upon.

Mrs. Dr. Long will go to Chicago tomorrow for treatment.

Dr. C. B. Stemen is entertaining his father, Mr. Henry Stemen.

Mr. Ed Burns, of Pullman, Ill., is in the city visiting his parents.

Judge A. A. Chapin was called away to-day on a judicial mission.

There was no attempt at an enforcement of the Sunday laws yesterday.

Ms. Will Meyers, the veterinary surgeon, goes to Kentucky to-night on professional business.

E. T. Hanmer, Washington, John Conner, A. C. Haynes, Chicago, are at the Aveline house.

Dr. Samuel D. Stedd sues the estate of O. O. Danner for $372, on a note. C. A. Hays is attorney.

Charles McLann, the deputy county auditor, returned Saturday from a week's outing at Rome City.

The case of William McCann vs. Mene S. Flower is on trial before Judge O'Rourke and a jury.

The O. N. O. club will be entertained Wednesday by Miss Annie Rolape, of East Washington street.

The child of Mr. William Niemeyer, residing in the country, which was badly scalded last week, is recovering.

E. W. Furris, Garrett; S. B. Chambers, Akron; B. Kelsey, Indianapolis; Dick Townsend, Decatur, are at the Wayne.

The magnificent "Ben Hur" tableaux with local characters will be presented at the Temple to-night and to-morrow night.

Mr. and Mrs. C. W. Keplinger, of Canton, Ohio, are visiting his father, Mr. J. A. Keplinger, at 118 Force street.

The contract for doing the frescoing at the new St. Paul's Lutheran church, has been given to an Indianapolis firm for $1,500.

Mr. Christian Stahl has been given a permit to build a one story frame house on lot 133, Hamilton's fourth addition, to cost $550.

There was a great rush up the St. Joe yesterday and Centliven could have disposed of two hundred more boats if they had them.

Conductor Mike Mangan is going to erect a handsome residence on Walnut street. Mr. Mangan is one of the pleasantest and best men in the Pittsburg service.

Justice Ryan to-day fined Erastus McCarty for provoking Mr. Yankilavatch. The justice had difficulty in pronouncing the name of the complaining witness.

The "Little Tycoon" Opera company comprises fifty-two people and orchestra, the latter under the direction of Charles Borgman, a musical director of renown.

D. M. C. Kull has sold to C. S. and W. B. Bash seven lots in Archer's addition for $1,200; Able Bahlwin to A. J. Lanbach lot 20, South Calhoun street, for $265 on a sheriff's claim.

A cordial invitation is extended to all to attend the Y. M. C. A. prayer meeting to be held at the R. R. Dept. Y. M. C. A., No. 245 Calhoun street, on Tuesday evening, May 14, at 7:30 o'clock, standard time.

Lewis Newberger, as commissioner, sub-divides 3, 4 and 7, Godfrey's reserve, into nine lots; E. & E. H. Sauerwine divide lot 8, G. W. Ewing's addition into twelve lots to be known as Sauerwine's addition.

The Second Presbyterian and the Baptist congregations will worship together at the Baptist church next Sunday morning and the audience will be addressed by Rev. J. L. Leeper, the pastor of the former church.

J. M. Tennison, of Missouri, traveling in the interest of the Church of Christ at large, will deliver a free address tonight at the Christian chapel, corner Jefferson and Griffith streets. Pastor Sims urgently requests the members and friends of the church to be present.

Yesterday it was one year since that the fascinating little story entitled, "No Cross, No Crown," was published in the New York *Mail and Express*. It made fame for its young author, Peter Rudolph Pickel, of Fort Wayne. It was the first publication under the authors own signature. Since then he labored so constantly that his health became poor and he is now hovering between life and death.

The following is the result of the base ball games played Saturday: National League: Philadelphia 14, Washington, 1; Boston, 4, New York, 3; Chicago 11, Pittsburg 7; Cleveland 4, Indianapolis 2. American Association: Louisville, 5; Athletic, 1; Kansas City, 6; Columbus 12; St. Louis, 20; Baltimore, 4. Inter-state League: Evansville, 4; Burlington, 6. College game: Princeton, 9; Harvard, 6.

City Attorney Colerick will to-morrow night present to the council a notice ordering a special election in the Seventh and now Tenth wards. One of the councilman from the Seventh ward, Mr. Bruns, lives in that portion of the Seventh ward to be known as the Tenth, hence only another councilman is to be chosen there. The removal of Mr. Bruns out of the Seventh ward proper, will occasion the election of a new councilman from that precinct.

PLEADS FOR THE SABBATH.

Pastor Northrup on "The Sabbath in Fort Wayne"—Rev. Van Slyke Talks on Temperance.

The question of the hour, and one that stares the new mayor of the city squarely in the face, is "Shall Fort Wayne have a Christian Sabbath?" The masses of the voters who cast their ballots for him at the late municipal election did so under the impression that, if elected, he would enforce the laws respecting the closing of the saloons upon the Sabbath day. Whether they were right or wrong in regard to his position on this question, it was the issue that led to his election, and if he fails to meet it and do his duty by enforcing the Sunday laws more strictly than has been done, the censure of these voters will be cast upon him.

This, to a great extent, was manifest in the sermon preached last evening by Rev. S. A. Northrop, the pastor of the First Baptist church, at that sanctuary. It was the fifth of a series of ten sermons which are being delivered by him on the ten commandments and the subject was: "The Sabbath in Fort Wayne."

The reverend gentleman, after a brief introductory, alluded to the recent election of the new mayor and said that all eyes were now turned toward him to see what his policy would be in regard to the Sunday question. The speaker hoped it would be for law and order, and that the new mayor would rise to the importance of the hour and do the right.

The saloons of the city, he said, should be made to obey the law, and in common with other branches of business, should close their places of business on the Sabbath day. It is right, and the mayor should see that the law is enforced. By it drunkenness and law breaking would be decreased and hundreds of families in Fort Wayne would be saved the disgrace of having husbands and sons coming from the saloons to their homes in an intoxicated condition on the Sabbath.

Pastor Northrup then entered into an eloquent defense of the Christian Sabbath, discussing the theme much after the same fashion that it has been treated from other pulpits. He said the Sabbath should be a day of religious worship and abstinence from secular labor and sinful recreation. His discourse was an interesting one and the audience thought his discussion of the theme only too short, for, as his rule Sunday evenings, his talk lasted only thirty minutes.

REV. VAN SLYKE ON TEMPERANCE.

Rev. W. M. Van Slyke, the new pastor of the Berry Street M. E. church, delivered a stirring address at the Temperance headquarters on Harrison street, yesterday afternoon to the Temperance Loyal Legion. His ringing words were directed against the rum traffic and the evils resulting from it.

In speaking of the leniency of the liquor laws of the state of Indiana, he said that the saloon-keeper could be fined $200 for selling liquor to a minor. The poisonous stuff sent the lad reeling through our streets, wrecked his young life, and made him a candidate for the penitentiary, the gallows and the drunkard's grave. For this the laws of the state said the saloon-keeper was liable to a fine of $200.

A farmer sells a calf which lacks a few days of being six weeks old and he can be fined $500 and imprisoned in the county jail. A dairyman skims the cream from his milk and afterwards sells the latter for the pure stuff and he can also be fined in the sum of $500. Are our boys not as good as calves or skimmed milk? the eloquent pastor asked. His speech was an eloquent temperance plea to the young people in his audience to lead sober lives and was full of good arguments for the temperance cause.

SERMON BY DR. COBB.

Rev. H. L. Cobb, of New York City, occupied the pulpit at the Congregational church yesterday, both at the morning and evening services. He spoke in the morning of Daniel's vision of the kingdom of God and the prophecy that it would be an everlasting kingdom wherein all the dominions should serve and obey the Lord. His sermon was a grand exposition of the text, and his words were eloquent as he urged his hearers to Christian duty.

Every person had a work to do, he said, in the service of the Master, and no matter whether it was great or small, each individual's work would count in bringing about the grand result—the conversion of the world.

The reverend gentleman's discourse was replete with grand thoughts and his illustrations, told in an interesting and eloquent way, sent the truths he sought to teach home to his hearers with a telling force. Dr. Cobb is the secretary of the home missions of his church. He has been attending a convention in the interest of that cause, at Indianapolis, and is now on his way to Michigan, to be present at a similar meeting. He is one of the most prominent divines of the Christian church and his sermons yesterday were highly spoken of by all who heard them.

Ask for Baker's Famous Headache Specific. It never fails to give relief. Sold and guaranteed by Thieme & Gruse.

Card of Thanks.

Mr. and Mrs. Wm. Rable, of No. 1 Hass street, desire, through the columns of THE SENTINEL, to extend their sincere thanks to their friends and neighbors who so kindly assisted them in their late sad bereavement.

Indian Territory.

I have used Swift's Specific for a scrofulous affection and nervous disorder resulting from blood poison, and pronounce it the very best medicine made. It "sure cured" me, for which I am very grateful. JOHN HUMMITT, Leon, Indian, Ter.

ALWAYS RECOMMENDS IT.

I have used Swift's Specific in my family for years for various disorders incident to this climate, and it has always given prompt relief. I took it myself for a nervous disorder produced by indigestion that had troubled me for five years, and it gave me the long sought relief. I induced a friend of mine to take it for a sore leg of twenty years' standing, and it has cured him.

W. M. RUTLEDGE, Sulphur Springs, Tenn.

Flour Down Another 25c

Butter Down 3c.

Orff's or Manning's $4.50 barrel.

Churubusco Mills, $4.25 barrel.

Choice Early Rose Potatoes, 30c per bushel.

Best Butter, 14c; good cooking, 8c.

FRUIT HOUSE.

Loose's Red Cloves Pills Cure Sick Headache, Dyspepsia, Indigestion, Constipation, 25c per Box, 5 Boxes for $1. For sale by Dreier Bros.

Chicago, Milwaukee and St. Paul Ry

Steam Heated and Electric Light Vestibuled Trains to St. Paul and Minneapolis.

Finest Dining Cars in the World.

Through Sleeping Cars to Denver.

The route of the first "Golden Gate Special."

Excursion Tickets to Colorado.

Excursion Tickets to California.

Everything First-Class.

First-Class People patronize First-Class Lines.

Ticket Agents everywhere sell Tickets over the Chicago, Milwaukee & St. Paul Railway. 7-11-d&wtf

Strawberries and Pine Apples.

Choice Wilson Strawberries, 12½c quart.

Selected Pine Apples, 15c and 20c each.

Choice Bananas, 20c dozen.

FRUIT HOUSE.

Dr. E. L. Sivers and wife have returned from Auburn.

HORSE AILMENTS.

Sapeenet, Ill., May 20, 1888. My mare caught cold; result: swelled limbs; lump between fore legs and inflammation. Cured her with St. Jacobs Oil. L. O. GARDNER.

Winsboro, Tex., June 20, 1888. My horse was lame on hind leg; suffered 10 months; was cured by St. Jacobs Oil; cure has remained permanent. W. J. CLINE.

THE BESL MEATS IN THE CITY.

GOTTLIEB HALLER

South side Meat Market, carries nothing but the choicest meats. Fresh and Salt Meats, Hams, Sausage, at

No. 306 CALHOUN STREET.

SSS

Our little girl when but three weeks old broke out with eczema. We tried the prescription from several good doctors, but without any special benefit. We tried S. S. S., and by the time one bottle was gone, her head began to heal, and by the time she had taken six bottles she was completely cured. Now she has a full and heavy head of hair—a robust healthy child. I feel it but my duty to make this statement. H. T. SHOBE, Rich Hill, Mo.

☞ Send for our Books on Blood and Skin Diseases and Advice to Sufferers, mailed free.

THE SWIFT SPECIFIC CO., Drawer 3, Atlanta, Ga.

B. R. NOLL.

BRANCH DRUG STORE.

No. 10 E. COLUMBIA ST.

Drugs, Patent Medicines, Perfumery, Toilet Articles. Also,

Paints, Oils, Varnishes, Window Glass, etc.

PRESCRIPTIONS A SPECIALTY.

ALSO, 128 BROADWAY, COR. JEFF.

H. C. MEYER,

Merchant Tailor!

Has received his large and well selected stock of

SPRING GOODS!

He will make suits in the latest styles and at reasonable prices.

44 HARRISON ST. marc12-3m

W. D. HENDERSON,

DEALER IN

Timothy and Prairie Hay,

Straw, Grain and Mill Feed.

Oat and Rye Straw, for Beds and Carpets a Specialty.

TELEPHONE 144.

69 EAST COLUMBIA ST.

P. E. COX,

PRACTICAL

Sanitary Plumber,

Has opened a shop at

No. 29 West Main Street.

ALL WORK GUARANTEED AT

Reasonable Prices

SAM'L R. TAYLOR,

Piano Tuning and Repairing,

80 CALHOUN STREET.

STOP. HEAR. READ.

FINEST, LARGEST and CHEAPEST Stock of Bedding Plants at the City and Avenue Green House.

B. L. AUGER.

BUY

Challenge Brand SUGAR - CURED - HAMS!

ENGLISH BREAKFAST BACON!

AND EXTRA NO. 1

FAT SHORE MACKEREL.

PYKE'S GROCERY

80 CALHOUN STREET.

LOOK. LOOK.

WALL PAPER.

Largest House in the State.

We are the Only Jobbing House in Indiana and can Sell Cheaper than any one.

Talk is Cheap, but when you buy WALL PAPER you will find the cheapest place to buy is at

RENNER, CRATSLEY & CO.,

Keil & Bros. Old stand. 56 Calhoun street.